NS!

OS

of
ng
ng
ER

OUR
AINS

A
INGS
THE
urchases.
Price.

S
Y.

Silk,

eathers
S
SALE.

at to our

AM,

Think of

torers, after
n testifying
and while it
ess, namely
les us to do
to carry on
rnizes that
practically
placing the
that occu-
machinery

R CO.,
, Ill.

The Decatur Daily Republican.

VOLUME XX NO. 114 | DECATUR, ILLINOIS, WEDNESDAY EVENING, AUGUST 10, 1892. | PRICE 10 CENTS PER WEEK

RACE CLOTHING M'F'G CO.

Put on Sale To-Day

100 DOZEN

+ SHIRTS, +

—AT—

3 FOR $1.00.

Lined in the Back---FULL YOKE.

OUR OWN MAKE!

Call and See.

RACE CLOTHING M'F'G CO.

129--135 North Water Street.

HARRISON

VS.

CLEVELAND.

WHITE LOAF

HAS NO

Worthy Competitor.

NOW READY

For Business.

Come and examine the finest line of IMPORTED and DOMESTIC WOOLENS ever introduced in this city.

Prices and Fit Guaranteed.

+P. H. KAUFHOLD,+

Merchant Tailor,

143 EAST MAIN STREET

J. B. BULLARD,

FUNERAL DIRECTOR,

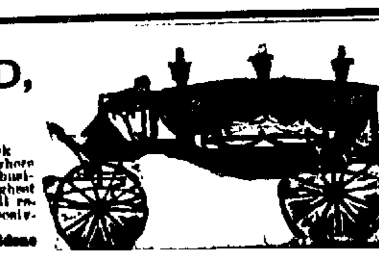

Has removed from Masonic Temple Block Syndicate Block, North Main street, where everything pertaining to the funeral business is furnished and attended to the highest ... of the art. Calls night or day, will receive prompt attention. In connection a receiving vault.

Residence—262 West William St.

A SUICIDAL MANIA.

Four Suicides and Three Attempts in St. Louis.

JUDGE NORMILE TAKES HIS OWN LIFE,

Being Completely Unmanned by the Persecution of a Newspaper—Driven to Suicide by Domestic Troubles—Failed to Shuffle.

ST. LOUIS, Aug. 10.—A regular epidemic of suicide seems to have struck this city. No less than four suicides, ending with the sensational self-destruction of Judge J. C. Normile, yesterday, have been supplemented with three unsuccessful attempts.

SUICIDE OF JUDGE J. C. NORMILE.

Shortly before noon yesterday the report was circulated that Hon. James C. Normile, judge of the criminal court, had committed suicide at his boarding-house, No. 1422 Washington avenue. Later reports confirmed the rumor.

Judge Normile returned to his boarding-house at 10 a. m. after a short visit to the business portion of the city. On entering the house he requested the landlady to come to his room in an hour, stating that he felt unwell and might be seriously ill at that hour. The judge retired to his room, and when it was visited by the landlady at 11 o'clock she found him lying dead on the bed. On a small table was an empty phial which had evidently contained acid poison of an extremely deadly character. Physicians

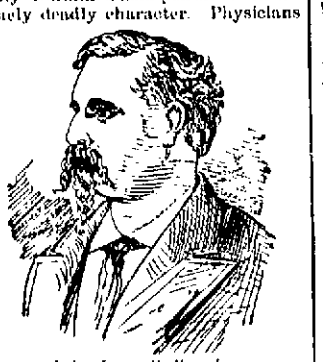

Judge James C. Normile.

were at once summoned, but a glance showed that the victim was beyond all human aid. On the stand adjoining the bed was a note addressed to the coroner, the contents of which are at present withheld from the public, but which are supposed to give the reason for the self-murder.

Another letter, addressed to his real estate agent, and an open note to his landlady were also found.

Some time ago the Post-Dispatch of this city severely criticised the judicial administration of Judge Normile, and recently the judge brought suit for libel against that paper in the sum of $100,000. Monday depositions were being taken in the proceedings, and Judge Normile was subjected to a severe examination as to his antecedents, life and rulings. It is believed the examination preyed heavily on his mind Monday night he was seen in various resorts, and gave evidence of having drank heavily. He reached his home at a late hour Monday night and left it early yesterday morning, stating that he felt unwell and would return later. He returned at 10 o'clock with the result stated above.

Judge Normile was born in Ireland in 1844. He came to this country at an early age, and with his parents passed the years previous to his majority in Kansas. He studied law in Georgetown (D. C.) university, and later on at the law department of the Columbian university at Washington, D. C. He was elected circuit attorney of this city in 1872, and was elected judge of the criminal court in 1876. He was re-elected in 1890 for six years. Judge Normile was unmarried and leaves but a moderate fortune.

DR. WALTER COLES.

At 10:25 o'clock yesterday morning Dr. Walter Coles, the well-known physician and medical examiner of the Mutual Life Insurance Co. and president of the Medical society, shot himself through the head in his office in the Bank of Commerce building.

The weapon used was a 38-calibre revolver. The physician went about his work with deadly deliberation. When the first shot failed of effect he never flinched, but pressed the revolver to his head a second time, this time accomplishing his design. He then quietly folded his arms across his breast, retaining the revolver in a deadly grip. In this position his friends from adjoining offices found him when they rushed into his room. The theory for his rash act is that he chose death in preference to a life spent under the dread shadow of an incurable disease.

Dr. Coles was president of the St. Louis Medical society for 1892. That body will, of course, make appropriate recognition of his death.

HENRY HABERMILL.

Deputy Coroner Meade held an inquest yesterday on the body of Henry Habermill, who was found on last Sunday evening lying in the cellar of the Rialto building, being erected on Fourth and Olive streets.

The testimony showed that the man committed suicide. Fred Long, of 2815 Winnebago street, testified that Habermill took poison last Sunday evening just before going down town. He was separated from his wife, and that evening called on her at 4040 Cherokee street. He tried to persuade her to live with him, and when she refused he took a powder from an envelope in his pocket and poured it into a glass of water, and drank the mixture. He threw the envelope in his wife's face, saying: "That ends everything." He then left the house, and an hour later was found in the cellar on Fouth and Olive streets, and it was supposed that he had fallen in. He was removed to the City hospital and died early Monday morning.

WILLIAM GRAY.

William Gray, a well-known zinc smelter in Carondelet, committed suicide at 8:45 o'clock yesterday morning by shooting himself on the right side of the head just above the ear. Gray was under the influence of liquor, and had just come from work. The deed was committed in the yard of his mother-in-law's residence, 7120 Michigan avenue. The frightful event was due to family troubles. Gray and his wife have been separated for some weeks, and she has brought suit for a divorce which is now pending in the courts.

FAILED TO MAKE THE SHUFFLE.

Yesterday morning, shortly after 9 o'clock, Dr. Marion Tolkacz, a veterinary surgeon, aged 72, residing at 1204 Second Carondelet avenue, walked into the Golden Eagle Loan office of S. Van Raalte, 12 and 14 South Fourth street, and said he wanted to buy a pistol. His head was bandaged with a handkerchief, soaked with blood flowing from a wound just back of the right temple. Mr Van Raalte, who suspected he wanted the weapon for suicidal purposes, declined to sell it to him, but instead sent out for an officer who took him in charge, and had him conveyed to the city dispensary. Here his wound was dressed, and he was taken to the city hospital.

Frank Rose, a young man from Montgomery City, Mo., tried to commit suicide at the Union depot yesterday morning. He was under the influence of liquor, and while sitting in the gentlemen's waiting room at the depot, he took out a pocket-knife and drew the blade across his throat. He was removed in an ambulance to the City dispensary, where Dr. Priest dressed the wound, which was several inches long, but not very deep. The young follow was sent to the City hospital, but he will probably be out again in a few days He is a single man, 20 years old, and seems to have been on a spree several days.

Maggie May Botts, a handsome young girl, aged 19 years, is said to have swallowed a deadly poisonous liquid Monday shortly after noon. How true this story is cannot be verified. The girl does not present the appearance of one who swallowed poison, and furthermore she absolutely refuses to speak about the affair.

TELEGRAPHIC NOTES.

—The St. Louis police arrested the driver of a milk wagon, who proved to be F. M. Philips, of Boston, who left that city in May, after embezzling $6,000 from his employers.

—Six of the houses of the most prominent citizens of Maytown, Pa., were entered by tramps Monday night and considerable property was stolen. The robbers escaped and a posse of citizens went in pursuit.

—A sloop from Victoria, B. C., landed near Port Williams, Wash., Sunday, and leaving a dozen Chinamen, sailed away The customs officers arrested four of the Celestials and went in pursuit of the others.

—The works of the Buffalo (N. Y.) Carriage Co were totally destroyed by fire at 1:30 a. m. yesterday. The works were built five years ago and were owned by a stock company. The loss is estimated at about $80,000

—The "treasure train" carrying $30,000,000 in gold from the San Francisco mint to the subtreasury in New York city, arrived at its destination at 10:40 a. m. yesterday. Fourteen United States mail wagons carried the precious load from the train to the subtreasury.

—It is reported from France that M. Monchicourt, the liquidator of the Panama Canal Co., has signed a convention with a syndicate of former Panama contractors to resume work on the canal. It is said that no appeal will be made to the public for funds until the work is advanced.

—The arrest at Atlanta, Ga., of Lou Sturgis and J M. Dunford for passing counterfeit money has led to the further arrest of Charles B and Charles M. Chisholm, in whose house a lot of spurious coin was found. A large amount of the money was hot, as it had just been made.

—Information has been received in San Francisco that the name of Mr. Shui, formerly secretary of the Chinese legation at Washington, will be laid before the emperor of China as successor to Minister Tsin, whose office expires October next

—T. R. Everett, a prominent real estate trader of Nashville, Tenn., is discovered to be in serious trouble. Warrants have been issued against him and he was bound over to the criminal court. The charges are fraudulent breach of trust, forgery and grand larceny. Everett is well known throughout the state, and everyone is surprised at his actions.

An Important Capture.

TUCSON, Ariz., Aug. 10.—Advices from Bisbee state that at the station on the Bisbee railway, a short distance from the Sonora line, three American customhouse guards surrounded the station and captured a Mexican who was formerly the chief of the guard. They demanded a trunk he had in his possession, and upon his refusal to give it up they took it forcibly from him and broke it open. They took from the trunk a number of documents which it is believed contained important evidence against the customs officials of Sonora. The man escaped into Mexico. The matter has been laid before the state department for investigation.

The Strike Spirit in Baltimore.

BALTIMORE, Aug. 10.—The strike spirit is still prevalent about this city. Eighty men employed by the Baltimore & Ohio road in the repair shops at Mount Clare yesterday struck for better wages. Salaries have been reduced, it is stated, until the men rebeled. President Davis, of the Contractors' association, says that the coat-makers strike has been won and that the shops are now all working with almost a full complement of men.

Another Shortage in the Iron Hall.

HARTFORD, Conn., Aug. 10.—The officers of the local branch No. 1,084 of the Iron Hall, who are investigating the accounts of F. Wilson Rogers, the accountant of the branch, have discovered a shortage of over $1,000. Rogers is a well-known life insurance agent of this city, and was formerly the secretary of the William Rogers Manufacturing Co., an old established silver plating concern.

Missed by Only a Few Hours.

MASSILLON, O., Aug. 10.—June 16 Frank Vogt fell from a scaffold injuring his spine. He has partaken of no solid food since the accident and died yesterday morning of starvation. A week ago he told his friends that he would die August 8, his 23d birthday. His prediction missed verification only four hours.

Highest of all in Leavening Power.—Latest U. S. Gov't Report.

Royal Baking Powder

ABSOLUTELY PURE

AN IMPOSING ARRAY.

The Grand Parade of Knights Templar at Denver, Col.

THIRTY-FIVE THOUSAND MEN IN LINE.

The Pageant Viewed by an Equal Number of Uniformed Knights Along the Line of March—The Grand Encampment.

DENVER, Col., Aug. 10.—Of course yesterday was the biggest day of the great triennial knights templar conclave. Everybody expected it would be and no one was disappointed. It was the day of the great parade and the formal opening of the business session of the grand encampment. The parade was the great public demonstration, and of course attracted the most attention. It was a magnificent affair. Several of the commanderies were mounted, but the larger proportion were on foot. The total number of uniformed knights who took part in the parade exceeded 35,000 while an equal number occupied the grand stands and the buildings watching them pass. The line was enlivened by the music of 200 bands the very best that could be secured. Some of them added to their music some fine exhibitions in drilling without detaining or hindering the line of march. They were military bands. The most notable work was by the first regiment band of Cincinnati, accompanying Hanselman commandery, and that with Tancred, No. 25, of Moberly, Mo. Their evolutions, as they passed the reviewing stand, were especially fine and most enthusiastically applauded. The commanderies which attracted the most enthusiasm along the line were the Cincinnati and Boston boys. Detroit, No. 1, and California, No. 1, were cheered, and that with genuine enthusiasm, for their fine appearance and expert military tactics, St. Louis, Kansas City, Topeka, Pennsylvania, and all of Iowa, Nebraska and Ohio being especially well received

There were special reasons why Cincinnati, Boston, California No. 1 and Detroit should be everywhere recognized. The two former are the most prominent competitors for the conclave of 1895, and thousands of badges bearing the inscription "Cincinnati wants the conclave in '95" were seen all along the line. Louisville and Minnesota figure prominently for the plum of '95. This matter will be settled no later than Thursday.

Detroit is recognized as one of the very finest drilled bodies of knights in the Union, and they were mounted yesterday morning. They have an excellent band.

California No. 1 with their black plumes and gay badges were mounted on coal black horses. Their very appearance made the people enthusiastic.

Marysville, Ky., with their banner inscribed "5-15-22," were finely drilled. The inscription tells the story of their visit to St. Louis six years ago, when they took with them five knights, fifteen pieces in their band and twenty-two gallons of whisky. The banner was carried home at that time in their special car.

The parade was announced to move at 10 o'clock, and did so on the minute. The Cowboy band, in their unique costumes and banners bearing immense specimens of horns, left the Brown hotel at the head of St. John's, of Philadelphia, which acted as escort to Grand Master Gobin and all the members of the grand encampment.

The grand encampment were in carriages, that in which Grand Master Gobin and Deputy Grand Master McCurdy rode being drawn by six gray horses. As they were seated in the reveiwing stand, with the other members of the grand encampment, St. John's filed in, also, and were given place. Then the procession proper came, headed by Custer's fighting band and Colorado Commandery No. 1. Grand Master Gobin reviewed the entire line, the time in passing being exactly two hours and thirty minutes.

As the last division passed, the carriages were again filled and the commandery was soon called to order in the temple by Grand Master Gobin, who delivered his annual report of his official acts.

GETTING INTO DEEP WATER.

Unlawful Means to be Used to Win the Strike at Homestead.

PITTSBURGH, Pa., Aug. 10.—Yesterday afternoon the advisory board of the Amalgamated association met and organized to consider the attitude to be adopted by the association in the present labor troubles. The board expects to spend the remainder of this week in deliberation over this matter.

The point at which the association intends to try to make its most effective fight is at Homestead. The advisory committee intends to devise means by which they can further embarrass the company in its attempt to start the mills nonunion. They have a scheme on hand which they think will effectively hinder the company's plans. This is the idea which President Gompers of the American Federation of Labor has outlined in the United Press dispatches. The point now under consideration by the board is to endeavor to secure the aid of the Brotherhood of Engineers, the Switchmen's association and other railroad organizations with a view to effectually stop the shipment of all material to or from any of the Carnegie works. If this plan is put into operation, together with the boycott that the American Federation will adopt, the workmen will have a power at hand, the like of which has never been wielded by any labor organization in the country. Hitherto it has been tried, but never successfully, because of a want of co-operation. But as the Homestead fight is considered by the laboring class as one of the most vital interest to them since labor has been organized, it is likely that the plan may meet with success, and that a fight, new in all its phases, may be commenced.

The boycott will be established by the American Federation of Labor.

Speaking of the attempt of the railroad men to refuse to handle or haul the products of the Carnegie company, Mr. James M. Bailey, of the Sligo Rolling Mill Co. said: "They cannot possibly do it. The law would prohibit such a move and the parties concerned would be liable to arrest for conspiracy. The railroads are common carriers and cannot refuse to handle the goods."

The Amalgamated officials themselves are very doubtful of the possible results of the move, and admit that the chances are decidedly against them, but they are trying this scheme as their most effective plan for winning the Homestead fight.

FIXED THE SCALE.

A Tidal Wave of Patriotism—The Carnegie Company's New Wage Schedule.

PITTSBURGH, Pa., Aug. 10.—At 11 o'clock yesterday three workmen stepped out on the roof of the machine shop of the upper Union mills and quickly ran a large American flag to the top of a high flagstaff amid the cheers of hundreds of nonunion workmen in the mill. The Amalgamated association on strike could not understand the meaning of the flag raising. Every member of the association was soon wearing a small flag in the button hole of his coat. Is seemed as though a tidal wave of patriotism had rolled over Lawrenceville.

Superintendent Dillon, of the Union mills, said: "We raised the flag as an emblem of our victory. Every train of rolls in the Thirty-third street mills were in operation yesterday on single turn, and before the week is over we will have men enough to operate the mill double turn. We have between 600 and 700 men in the mill now."

The Amalgamated people admitted that the entire mill was in operation yesterday, but claimed that poor work was turned out. They deny a rumor started yesterday that there will be a general break in their ranks to-day. No attempt has been made to start the Twentieth-street mill.

The Carnegie steel company yesterday gave out the scale it has arranged for the upper Union mills. The scale is almost the same, item for item, as this year's Amalgamated association had signed. The scale will expire at the end of the year It is the plan of the Carnegie company to have all its scales expire at the end of the year, to be able to know how to figure on a year's contracts. The scale expires December 31, 1893.

An official of the company said yesterday: "We are willing to pay a fair price, but will recognize no organization. We shall fix our scales for ourselves without any outside assistance."

Does Not Believe the Story.

PITTSBURGH, Pa., Aug. 10.—"We do not believe the Federation of Labor story, therefore do not care to discuss the matter," said Secretary Lovejoy yesterday morning when asked what he thought of President Gompers' assertion that 600,000 members of the Federation of Labor employed by firms using Carnegie steel and iron stood ready to come out on a strike if necessary to aid the lockedout Homestead strikers in winning their fight.

Speaking about the conference between the Amalgamated association and manufacturers, Mr. Lovejoy said the Carnegie company would pay no attention to the deliberations of those bodies and that the outcome would have no effect whatever on the policy of the company.

Of the Duquesne affair he said the mill was running full force and that they had more men there than they could use.

Mr. Lovejoy did not seem to credit the story that the corpse found above the locks yesterday morning was the body of a nonunion man who had been murdered. He said the clothes worn by the men in the Homestead mill, so far as he knew, could not be distinguished from the overalls of any other workman.

Recruiting Men for the Homestead Works.

BALTIMORE, Md., Aug. 10.—A. W. Peacock, assistant chairman of the Carnegie company, arrived here yesterday and at once began to employ men for the Homestead works. A number of men engaged a week ago and kept on waiting orders were paid off and discharged as being incompetent. Mr. Peacock said that none but experienced men would hereafter be employed.

BASEBALL.

National League and American Association.

The following games were played yesterday:

AT PITTSBURGH.

Pittsburghs	5	0	0	0	0	1	6	0	*	—12
St. Louis	0	0	0	0	0	0	0	1	0	—1

Batteries—Hawke and Buckley; Ehret and Miller

AT PHILADELPHIA.

Philadelphias	0	1	0	3	3	0	0	2	0	—9
New Yorks	0	0	3	0	0	1	0	1	0	—5

Batteries—Crane and McMahon; Weyhing and Cross.

AT BALTIMORE

Baltimores	0	0	0	2	1	0	0	0	0	—3
Brooklyns	0	0	0	0	0	2	0	0	0	—2

Batteries—McMahon and Robinson; Kennedy and Kinslow.

AT CHICAGO.

Chicago	1	3	0	1	0	0	0	1	*	—6
Louisvilles	0	1	0	1	0	0	0	2	1	—5

Batteries—Sanders and Grim; Gumbert and Kittredge.

AT WASHINGTON.

Washingtons	0	0	0	1	1	0	3	0	0	—5
Bostons	1	0	0	2	0	0	0	0	0	—3

Batteries—Abbey and McGuire; Nichols and Ganzel.

AT CLEVELAND

Clevelands	1	0	1	2	0	0	0	4	0	—8
Cincinnatis	0	0	4	0	0	0	0	0	1	—5

Batteries—Young and Zimmer; Rhines and Vaughn.

Scheduled Games for To-Day.

St. Louis at Pittsburgh.
Cincinnatis at Cleveland.
Louisvilles at Chicago.
New Yorks at Brooklyn.
Washington at Baltimore.
Bostons at Philadelphia.

Electric Bitters.

This remedy is becoming so well known and so popular as to need no special mention. All who have used Electric Bitters sing the same song of praise.—A purer medicine does not exist and it is guaranteed to do all that is claimed. Electric Bitters will cure all diseases of the Liver and Kidneys, will remove Pimples, Boils, Salt Rheum and other affections caused by impure blood.—Will drive Malaria from the system and prevent as well as cure all Malarial fevers. For cure of Headache, Consumption and Indigestion try Electric Bitters—Entire satisfaction guaranteed, or money refunded.—Price 50 cts. and $1.00 per bottle, at King & Wood's Drug Store. em

TWELVE hundred miles of railroad are to be built in Mexico. It will extend to San Diego, Cal.

The Old Timers Are Not In It.

While at our other store at Big Island, Va., last April, I was taken with a very severe attack of diarrhoea. I never had it worse in my life. I tried several old time remedies, such as Blackberry Wine, Paregoric and Laudanum without getting any relief. My attention was then called to Chamberlain's Colic, Cholera and Diarrhoea Remedy by Mr. R. C. Tinsley who had been handling it there, and in less than five minutes after taking a small dose I was entirely relieved. O. G. Burroughs, Harris Creek, Amherst Co., Va. Sold by Swearingen & Tyler. d&w

KING WILL NOT SWING

The Murderer of Col. Poston Escapes the Gallows.

THE GOVERNOR'S COURSE CONDEMNED

As a Weak Sentimentality that Would Allow a Woman's Tears and Prayers to Swerve Him from His Duty to Society.

MEMPHIS, Tenn., Aug. 10.—Gov. Buchanan has yielded to the pressure brought to bear upon him, and has signed the paper which spares Col. H. Clay King the ignomy of death on the scaffold, and instead consigns him to the penitentiary for life. Strangely enough, the first news of the commutation was received by Frank Poston, the brother of the murdered man. At 8:15 o'clock he received a telegram which ran as follows:

"I have commuted King's sentence to imprisonment for life
[Signed] J. P. BUCHANAN."

The reason that the governor so promptly notified Mr. Poston was that the latter had telegraphed him that he would go to Nashville to-day and the governor wished to save him a useless journey. Mr. Poston expressed himself in a most bitter manner against the governor, saying at the same time that his action was a license to every man to buckle on his six-shooter and go to killing his fellows with the assurance that he would not be hanged for it.

When the news reached Col. King he preserved his equilibrium very well but gave signs of relief

When the news was heard on the streets Gov. Buchanan was almost universally condemned as a weak sentimentalist who had allowed a woman's tears and prayer to swerve him from his duty to society. A few expressed themselves as glad on account of King's wife and daughters, but while they have the sympathy of all, the trend of public sentiment is that by his action the governor has seriously set back civilization and renewed the reign of the hip-pocket which had begun to be unpopular since King's conviction.

A Sprained Ankle.

This is a common occurence and one that will lay people up ordinarily 6 to 8 weeks, yet we will guarantee Ballard's Snow Liniment to cure any case of sprained ankle in 1 to 3 days if applied at once, and to immediately relieve all pain. Snow Liniment will cure any old sore on man or beast. It will heal all Wounds and cure Sprains, Burns, Scalds, Bruises, Sore Throat, Sore Chest, Lame Back, Corns, Bunions. For Rheumatism, Lumbago, Neuralgia, Contracted Muscles it has no equal. Do not allow any other white Liniments to be put off on you for Snow Liniment. There is no other like it. Ask for Ballard's Snow Liniment. Sold by Swearingen & Tyler. 1d&w

THE generators which will supply the electric light at the World's Fair will be the largest in the world.

Saved a Woman's Life.

Mr. J. Thoroughgood, writing from Georgetown, Delaware, says: "Two teaspoonfuls of Chamberlain's Colic, Cholera and Diarrhœa Remedy saved the life of Mrs. Jane Thomas, of this place." He also states that several other very bad cases of bowel complaint there have been cured by this remedy. For sale by Swearingen & Tyler d&w

J. J. JACOBS has a first-class barber shop and bath rooms, first door east of Dr. Stoner's drug store on South Park street, where excellent service will be, given the public at all times. Give Mr. Jacobs a call for a good shave or haircut. jun14-dtf

THE postmaster at Camden, Me., pays for a Sunday mail service out of his own pocket.

IT SAVES THE CHILDREN.

One of the strong points in favor of Reid's German Cough and Kidney Cure is that it is perfectly safe and can be given to the children at any time without danger from an overdose. Capt. R. M. Campbell, Assistant Post Master of Peoria, says on this point: "Your remedy, Reid's German Cough and Kidney Cure, does not taste as well as some cough cures, but its results are wonderful. I keep it in my family all the time, and I am now not at all alarmed regarding croup. When the children take cold we give them Reid's German Cough and Kidney Cure, and we have no further trouble with the malady. I have no hesitation in saying this for I have recommended it to hundreds." Mr. Campbell is an old soldier and no one stands higher in business circles than does he. It is evident that his testimony is valuable. If your druggist will not get this remedy for you, write to us. Large bottles 50 cents, small ones 25 cents.
SYLVAN REMEDY CO., Peoria, Ill.

GRAND OPERA HOUSE,

ONE JOLLY NIGHT.

WEDNESDAY, AUG. 17th,

The Monster Minstrel Carnival by the Merry 1,000,000 Air Monarchs of Minstrelsy.

PRIMROSE & WEST'S

BIG MINSTRELS.

BIGGER, BETTER, FUNNIER THAN EVER.

More Money Expended this Season on Scenery and Costumes than ever before.

Prices—25, 50 and 75 Cents; parquet $1.00.

The sale of seats will begin Monday morning, August 15, at the Grand Opera House pharmacy.

FOR SALE CHEAP—Outfit for running 18 room hotel in central part of Mattoon; also 76 acres of fine black soil, well tiled and improved. ALLISON & EWING, Agents, Mattoon, Ill. aug10-d2w1

WANTED—A white or colored man to do general work in a saloon. Apply at Thistle hotel bar, corner of Eldorado and Jasper street. aug9d1w*

FOR SALE.—I offer at private sale my residence property, 631 West William street, together with furniture therein, including one upright piano. Enquire this week on premises.
JOHN A. BARNES.

3 BIG BARGAINS!

300 PAIRS LIGHT-WEIGHT PANTS, especially adapted for young men, as they are narrow waisted, Former price $5 and $5.50, to be closed at $3 and $3.50.

200 CHILDREN'S SUITS, ages five and six. We have too many of these ages and they must go.

100 MIDSUMMER WASHABLE VESTS, Single and Double Breasted. We close them at $1.25.

The prices on all the above are phenomenally low, and must and will close them.

COME AND SEE US.

B. STINE CLOTHING CO.

Decatur, Illinois.

FOR AUGUST

An Elegant Opportunity to Purchase Dress Goods Very Cheap.

ALL OUR SUMMER DRESS GOODS

Marked Away Down!

☞ We never show old Dress Goods.

ABOUT 200 PIECES IN THIS LOT.

All Wool French Suitings, 40 and 44 inches wide, at 49c, 59c, 65c, 75c, and 98c yard.

Original prices 75c to $1.50 yard.

MEN'S SUMMER SHIRTS.

63 Doz. to Close Out at Less than Cost of Manufacture.

18 dozen Men's Flannel Shirts 33c, were 50c.
20 dozen Men's Summer Shirts 58c, were 75c.
13 dozen Men's Summer Shirts, 73c, were $1.00.
8 dozen Silk Striped Shirts 87c, were $1.25.
4 dozen Silk Mixed Shirts at $1.35, were $1.75 and $2.

SEE OUR CELEBRATED 50c WHITE SHIRT.

No Shirt Like it in the City.

GENTS' FURNISHINGS at Popular Prices.

Bradley Bros.

Agents Jouvin Kid Gloves and Heminway Silks.

CORNER WATER AND WILLIAM STS

NewspaperARCHIVE.com

Washington, Lincoln,

Grant, Garfield,

LOVE, ENGAGEMENT AND WEDDING

SOUVENIR*SPOONS.

See us when looking for SOUVENIR SPOONS.

W. R. ABBOTT & CO.,

Jewelers.

AFTER THE FIRE!

We are still doing business at the old stand.

COME AND SEE US

Lytle & Eckels Hardware Co.

SOME KNOCK-OUT PRICES.

We won't write you a long letter, but give it to you short and sweet. READ 'EM.

Men's Calf Welt Shoe, worth $3, CUT TO $2.00

Men's $4.00 Hand-Made Shoes Now $3.00. The Best Shoe Made.

See our $2.00 Dress Shoe, now $1.25.

A Man's solid shoe $1.00; will wear like iron.

See our New **$3.00** Patent Leather Shoe.

Ladies' Oxfords 50c to $4.00. All styles.

A Nice Dress Shoe for Ladies, $1.00

Sample lot of Ladies' Hand-Made $4.00 Shoes, Out to $2.00.

Cincinnati HAND-MADE SHOES, $1.50.

WAGGONER & DOWNING,

The Leaders,

POST OFFICE SHOE STORE.

YOU CAN TAKE COMFORT

In a room that seems not only to invite you to walk in but stay in. To have any other kind of a room is worse than absurd when we are selling Easy Chairs and Parlor Goods at such Extremely Low Prices as at present, either for Cash or on Easy Payments. You get part of your money back every time you look round the room. It is perfectly true that there is no place like home, but it is also perfectly true that some homes might be a good deal more cheerful, cozy and comfortable than they are. Bleak and barren enough were the houses of long ago but there is certainly no excuse for that kind of thing now when we offer you such bargains.

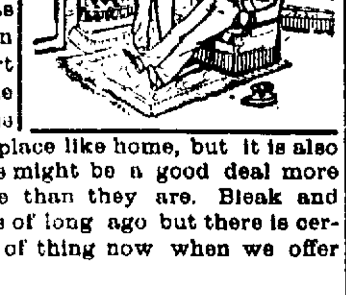

BACHMAN BROS. & MARTIN CO.,

240—248 East Main Street.

SUBSCRIPTIONS TO THE 23d SERIES

Of the Capital Stock

—OF THE—

People's Savings and Loan Association

Now being Received at the Office of the Association,

140 SOUTH WATER STREET, DECATUR, ILLINOIS.

Monthly Payments Thereon as Follows:

CLASS A—60c per share per month.

" B—70c per share per month.

" C—[illegible] share per month.

DIRECTORS:
D. C. SHOCKLEY,
ABRAM W. CONKLIN,
ORVILLE B. GORIN,
CHARLES H. BROWN,
ALBERT BARNES,
MILTON JOHNSON,
FRED. M. COX.

D[illegible] *CHAS. H. BROWN, Vice-President.* *ALBERT BARNES, Secretary.*

DAILY REPUBLICAN.

B. K. HAMSHER. | W. F. CALHOUN.

HAMSHER & CALHOUN, Prop'rs

DECATUR, ILLINOIS.

Entered at the Post Office at Decatur, Illinois, as second class mail matter.

WEDNESDAY EVE., AUG. 10, 1892.

W. J. SCANLAN the comedian who was committed to Bloomingdale Insane Asylum, N. Y., is in the last stages of paresis and his recovery is impossible.

THERE are no price list circulars sent out by the importers of foreign goods this year, as there were in 1890, advising people to buy before the McKinley bill raised prices. The McKinley bill did not raise prices, and the lying importers are out of a job. This is the Republican's year and consequently the people's year.

CALVIN S. BRICE, Democrat, pays W. C. Whitney, Democrat, $8,000 a year for the rent of a cottage at Newport. These are both Democratic leaders and judged by the amount of rent one pays and the other receives they must be the leaders in the Democratic fight against the so-called classes and in favor of the so-called masses. The simplicity of this kind of Democracy is remarkable.

OUR Democratic friends have been telling us that the party in New York is entirely harmonious. If this was true it is strange that W. R. Grace, chief of the anti-snappers, recently pledged Grover Cleveland, so the word goes out, that the anti-snappers will say no mean things about Hill and Tammany during the campaign. This is the sort of harmony that approaches perfection.

OUR Prairie street people have not yet discovered whether the economic doctrine of the Democratic party is stated in Owen Scott's tariff speech, the Democratic platform or Henry George's "Protection and Free Trade." Each differs from the other and all are being circulated as Democratic campaign documents. The condition which confronts the three theories enlists our sympathy.

Honesty and Dishonesty.

The *Review* a few days ago took exceptions to a passage in a speech McKinley delivered recently in Iowa. It accuses him of saying that the Democratic party favors direct taxation. McKinley in scores of speeches has clearly stated that both the Democratic party and the Republican party favored the collection of revenue at our custom houses in the shape of duties on foreign goods imported to this country; but the Republican party favored a tariff that would not only protect our people but would also yield a revenue, while the Democratic party favored a tariff for revenue only. The passage to which the *Review* takes exceptions is this:

The Republican party has wiped out all direct taxes except upon two articles, whisky and tobacco. Do you want to come back to the old system of taxation?

In commenting upon the above the *Review* says:

The above statement by McKinley is dishonest in every line. The Democratic party does not propose to raise revenue to carry on the government by direct taxation.

It seems a very easy thing for any sort of a Democrat these days to charge that Republican leaders are dishonest, but fortunately it does not follow that any considerable number of sensible, observing persons believe that the average Democratic public man is more concerned for the welfare of the people than Republicans. It is very clear to the casual observer that the honesty with which Republican statesmen adhere to principle is in strong contrast with the vacillating course of the Democratic doctors, which of itself settles the question as to which of the two classes of statesmen is entitled to credit for honesty of purpose.

These Democratic leaders, two years and one year ago, favored the free coinage of silver and an income tax; this year they oppose free coinage and say nothing about an income tax. Four years ago, and again two years ago they favored tariff reform with such protection as would protect the American laboring man in the difference between wages in his country and wages abroad; this year they have abandoned the protection of the laboringman and tariff reform and are squarely out in favor of a free trade tariff. These changes are so directly opposed to each other as to show not only the dishonesty of these leaders, but also that they are scrub statesmen of the meanest and most obnoxious sort.

But how about McKinley and his statement which the *Review* says is dishonest in every line? Does the *Review* mean to misrepresent the facts or has it been too careless to note them. When McKinley in former speeches, said the Democratic party favored a tariff for revenue only, he told the truth, because then that was the position of the Democratic party. When he recently said, by implication, that the Democratic party favored raising revenue to support the government by direct taxation, he also told the truth.

If he did not correctly interpret the object of the Democratic party will the *Review* as soon as it gets time explain to an indulgent people why the Democratic party is now flooding the country with Henry George's book, "Protection and Free Trade," as a Democratic campaign document, which was written by Mr George with the view of teaching that the only rational way to raise revenue to support the government is by direct taxation under the banner of absolute free trade.

Anarchistic Education.

Julius Harberger, Grand Master of the Independence Order of Free Sons of Israel, in an address before a meeting of that order last week in New York, made the following sensible and patriotic allusions to the attempt to take the life of H. C. Frick by a Jewish Anarchist:

The dastardly and cowardly attempt of a Russian nihilist, dynamiter, and anarchist upon the life of the manager of the Carnegie works at Homestead has shown the effect of the pernicious doctrines that have been inculcated in the minds of many of these aliens who land on our shores with the first conception of the duties of an American citizen and the liberty afforded to every individual under our form of government. I am in favor of rigidly enforcing the return of all aliens who are known as nihilists, dynamiters, and anarchists. Our flag is broad enough to embrace men of all creeds, colors and nationalities, but when they come here with the torch and sword, we have no room for them. As we guard our ports against cholera and disease, so we should ward off the approach of moral contagion or political disease.

Mr. Harberger fully appreciates the dangers of pernicious teaching upon those who can be influenced by appeals to their prejudices. His theory applies as well to Democratic demagogues as it does to those who are engaged in teaching anarchy direct. The Democratic demagogue, like the self-confessed anarchist, continually teaches those whose votes they wish to secure, as a result, to hate the government and to defy its laws.

Their loyalty to the government ends with a Democratic administration, and when that party is out of power they are always found against every effort to build up the government and cause its laws to be respected. They defend those who violate the law, and abuse those whose duty it is to enforce the law. In short, the logical result of their course is to encourage communism, anarchy and bloodshed. The effect is that in every community in the land there are men who, influenced by such advice, feel that those who by skill, care and good management have succeeded as farmers, millers, merchants or bankers, to get ahead in business, have succeeded by a system of robbery, and consequently hold their capital, by means of which they do business, by legalized fraud. When men come to entertain such a belief they are only deterred from doing violence by fear of the law or for lack of the necessary excitement that would stimulate to the point of forgetting the power of law. The result of the teachings of these Democratic demagogues are indicated by expressions that may be heard on the streets of Decatur almost any day, more particularly since John M. Palmer, the Herr Most of these demagogues, made his anarchist speech in congress, and the socialist Altgeld and Grover Cleveland gave out the cue that the Homestead affair would help the Democratic party.

A Cowardly Trick.

Cleveland *Leader:* The smothering of the report which Chairman Oates is known to have prepared on the Homestead lockout and riot, under pretext of waiting for further investigation next winter, will deceive nobody who wants to see the truth. It means that nothing was learned which would be useful to the Democratic party in the coming campaign and that the facts are to be kept back because not even partisan malice could make them work injury to the Republican tariff system or anything else for which the Republican organization stands. Representative Oates is not a coward, and, as politicians go, he is frank and fair-minded. The consequence is that after being sent off to western Pennsylvania at the head of a committee to investigate the Homestead affair, he is prevented from making known officially what he found out concerning a matter of great and immediate public interest and importance. The present cowardly, weak and mean-spirited Democratic house has been guilty of few things more contemptible than this smothering of the report of the Homestead committee, and it is to be hoped that Chairman Oates will make known throughout the press what he has been prevented from saying in congress.

STATE OF OHIO, CITY OF TOLEDO, } ss
LUCAS COUNTY,

FRANK J. CHENEY makes oath that he is the senior partner of the firm of F. J. CHENEY & Co., doing business in the City of Toledo, County and State aforesaid, and that said firm will pay the sum of ONE HUNDRED DOLLARS for each and every case of CATARRH that can not be cured by the use of HALL'S CATARRH CURE. FRANK J. CHENEY.

Sworn to before me and subscribed in my presence, this 6th day of December, A. D. 1886. A. W. GLEASON,
{ SEAL } *Notary Public.*

Hall's Catarrh Cure is taken internally and acts directly on the blood and mucous surfaces of the system. Send for testimonials, free.

F. J. CHENEY & Co., Toledo, O.
Sold by druggists, 75c.

THE Italians have guns weighing one hundred tons on their battle ships. They are found too big and are to be taken out.

It Should be in Every House.

J. B. Wilson, 371 Clay street, Sharpsburg, Pa., says he will not be without Dr. King's New Discovery for Consumption, Coughs and Colds, that it cured his wife who was threatened with Pneumonia after an attack of "La Grippe," when various other remedies and several physicians had done her no good. Robert Barber, of Cooksport, Pa., claims Dr. King's New Discovery has done him more good than anything he ever used for Lung Trouble. Nothing like it. Try it. Free trial bottles at King & Wood's drug store. Large bottles, 50c and $100.

THERE are more than two thousand square miles of valuable timber land in Newfoundland.

"ROYAL RUBY" PORT WINE.

The feebler the constitution, the more susceptible the system is to the causes of disease, and the less competent it is to struggle with sickness. Hence where there is a deficiency of natural stamina the physique should be protected and strengthened by the best invigorant that nature produced. Insist on your druggist or dealer giving you "Royal Ruby" Port Wine accept no substitute "just as good" which they may offer you.

The pure Oporto grape juice, old rich and mellow, has that fruity taste so seldom found, no matter what price is paid. Quart bottles $1.00; pints 60 cts. Sold and guaranteed by Dr. A. J. Stoner, druggist.

Bottled by Royal Wine Co., Chicago

A Sound Liver Makes a Well Man

Are you Bilious, Constipated or troubled with Jaundice, Sick Headache Bad Taste in Mouth, Foul Breath, Coated Tongue, Dyspepsia, Indigestion, Hot Dry Skin, Pain in Back and between the Shoulders, Chills and Fever, &c. If you have any of these symptoms, your Liver is out of order and your blood is slowly being poisoned, because your Liver does not act properly. HERBINE will cure any disorder of the Liver, Stomach or Bowels. It has no equal as a Liver medicine. Price 75 cents. Free trial bottles at Swearingen & Tyler's. d&w

THE coal fields of southwestern Kansas are to be penetrated by a road 120 miles long.

Take Good Care of the Children.

If you have children, you will be interested in the experience of Mr. John Cook, of Pilot, Vermilion county, Ill. He says: "Two years ago two of my family, a young man and a girl, had very severe and dangerous attacks of bloody flux. The doctor here was unable, after a week's time, to check or relieve either case. I threw the doctor overboard and began using Chamberlain's Colic, Cholera and Diarrhœa Remedy. Improvement was seen very soon and my children arose in a few days from what I feared would be their deathbed. It is a grand, good medicine." For sale by Swearingen & Tyler. d&w

Going Camping?

If you want an oven for your campstove, get one of those that were smoked, but otherwise not injured, at

LYTLE & ECKELS HARDWARE CO.
1-d2w

Silk Mitts

In black, cream, pink, blue and cardinal, best wearing qualities for the price, can always be found at Linn & Scruggs Dry Goods & Carpet Co. d&w

FOR SCROFULA

scrofulous humor in the blood, ulcers, catarrh, and consumption, use

Ayer's Sarsaparilla

The most economical, safe, speedy, and effective of all blood-purifiers.

Has Cured Others will cure you.

Republican County Convention.

The Republicans of the several townships of Macon county are requested to select delegates to attend a county convention to be held at the court house in Decatur on Wednesday, the 24th day of August, 1892, at 11 o'clock a. m., for the purpose of placing in nomination the following candidates, to-wit:

One candidate for County Surveyor,
One candidate for Circuit Clerk.
One candidate for Prosecuting Attorney.
One candidate for Coroner,

to be voted for at the election to be held on Tuesday, November 8th, 1892; to select ten delegates to the Senatorial Convention, to be hereafter called, and for the transaction of such other business as may properly come before the Convention.

The representation in said Convention will be based upon the Republican vote cast for President Harrison in 1888, being one delegate for every fifty or fractional twenty-five votes or over.

Each district or township will be entitled to following delegates, to-wit:

Decatur, First district	2	Delegates
" Second district	2	"
" Third district	5	"
" Fourth district	4	"
" Fifth district	5	"
" Sixth district	3	"
" Seventh district	4	"
" Eighth district	4	"
" Ninth district	4	"
" Tenth district	3	"
" Eleventh district	3	"
Austin township	2	"
Blue Mound township	3	"
Friends Creek township	3	"
Hickory township	2	"
Harristown township	1	"
Illini township	3	"
Long Creek township	3	"
Macon township	4	"
Maroa, First district	3	"
" Second district	2	"
Milam township	2	"
Mt. Zion township	3	"
Niantic township	2	"
Oakley township	2	"
Pleasant View township	3	"
Wheatland township	2	"
Whitmore township	3	"
Total	82	"

All Republican voters are earnestly requested to attend their respective primaries, to be held from 3 to 7 p. m. on the afternoon of August 23, in order that a full expression may be had in their selection of candidates.

By order of the County Republican Central Committee. R. P. LYTLE, Chairman.
J. M. LEE, Secretary.

ONE of the largest terminal stations in the United States is to be built by the B. & O. road at Baltimore.

Dr. JOHN BULL'S SARSAPARILLA.

A teaspoonful of Dr. John Bull's Sarsaparilla contains more concentrated medicinal and curative virtue than a tablespoonful of any other sarsaparilla made. A bottle contains 192 teaspoonsful. Now an invalid wants his money's worth. He wants good measure and full value. Therefore, unless misled through ignorance, when his system needs

A GOOD

blood purifier, when his system needs a good tonic, when his system is breaking down, he will demand of his druggist a bottle of Dr. John Bull's Sarsaparilla, and on no occasion is persuaded to take anything that may be offered in its stead as being "just as good." There is no other remedy so good for such diseases as scrofula, syphilitic affections, salt-rheum, itch, eczema, pimples, sores, rheumatism, bone-ache, swollen joints, aching muscles, nervous weakness, nervous debility, loss of appetite, loss of flesh, loss of strength, sleeplessness, premature old age, etc.

"T. B. Woodruff, Jeffersonville, Ind., writes: "For ten years I had been an invalid. I became a chronic medicine taker. There is not a blood remedy or a tonic advertised that I did not try. From none of them did I derive any permanent good. I became discouraged. My system was full of blood impurities. My skin was covered in places with brown patches and little sores. My muscles had lost their strength. I was very weak. My

APPETITE

and digestion were miserable. I kept growing worse and worse until I began to use Dr. Bull's Sarsaparilla. I then began to rally at once, and grew stronger and stronger; my improvement in looks and feeling was so great I seem like another person. I give the whole credit of my recovery to Dr. Bull's Sarsaparilla."

Smith's Tonic Syrup is the most reliable cure for Chills and Fever.

Dr. John Bull's Worm Destroyer.

This has proven itself the only safe and sure remedy for worms in children or grown people. It destroys and removes both worms and their eggs or nests. No other remedy gives such quick and permanent relief. It tastes good and never fails. Price 25 cents at drug stores, or sent by mail by John D. Park & Sons Co., wholesale agents, 175 and 177 Sycamore street, Cincinnati, Ohio.

KING & WOOD, Agents.

KIRK'S DUSKY DIAMOND TAR SOAP

Healthful, Agreeable, Cleansing.

Cures Chapped Hands, Wounds, Burns, Etc.

Removes and Prevents Dandruff.

AMERICAN FAMILY SOAP.

Best for General Household Use.

JAPANESE PILE CURE

A new and Complete Treatment, consisting of Suppositories, Ointment in Capsules, also in Box and Pills; a Positive Cure for External, Internal, Blind or Bleeding, Itching, Chronic, Recent or Hereditary Piles. This Remedy has never been known to fail. $1 per box, six for $5; sent by mail. Why suffer from this terrible disease when a written guarantee is positively given with six boxes. To refund the money if not cured. Send stamp for free Sample. Guarantee issued by A. J. Blaine, druggist, 239 North Water street, Decatur, Ill. mar23-d&wtf

WEST'S LIVER PILLS Positively Cure Liver Complaint, Dyspepsia, Sick Headache and Indigestion. 25c. All Druggists

To Whom It May Concern.

You will take notice that the undersigned intends making application to the regular meeting of the City Council of the city of Decatur, Illinois, on the 15th day of August, A. D. 1892, for a license to retail intoxicating liquors in a house or building designated and known as the Amphitheater building situated upon the property of the Decatur Trotting Association, and described as follows, to-wit: The southeast quarter of the southwest quarter of section number two (2) in township number sixteen (16), north, range two east of the third principal meridian, and situated in Macon county, Illinois, which said house or building is owned by said Decatur Trotting Association.

Dated at Decatur, Illinois, this 30th day of July, A. D. 1892. G. A. KELLER.
july30-dtd

Administrator's Notice.

Estate of Cornelius B. Lockwood, Deceased.

The undersigned having been appointed Administrator of the estate of Cornelius B. Lockwood, late of the county of Macon and state of Illinois, deceased, hereby gives notice that he will appear before the county court of Macon county, at the court house in Decatur, at the October term, on the first Monday in October next, at which time all persons having claims against said estate are notified and requested to attend for the purpose of having the same adjusted. All persons indebted to said estate are requested to make immediate payment to the undersigned.

Dated this ninth day of August, 1892.
H. C. GRIFFIN,
Administrator.

Dress Calicos 4c yd. Dress Calicoes 4c yd.

ARCADE

Dry Goods Department.

Our entire stock of best Standard Prints at 4c a yard.
Good Crash Toweling at 3c a yard.
Turkey Red Table Damask at 19c a yard
Extra Heavy 36-inch sheeting at 5c a yd

Our Entire Stock of Summer Dress Goods at following Prices:

Figured Batiste Cloth, worth 12½c, now 6½c.
Cotton Bedford Cords, worth 18c, now 8½c.
Persian Mulls, worth 18c, now 10c.
Half Wool Challies, worth 25c, now 13c.

SUMMER UNDERWEAR.

Ladies' Jersey Vests, worth 20c, reduced to 9c.
Ladies' Jersey Vests, worth 40c, reduced to 25c.
Gents' Full Balbriggan Pants and Vest for $1.00, worth $1.50.

GENTS' FURNISHING GOODS.

10 dozen Celebrated Pearl Unlaundried Shirts at 75c each.
A regular 75c Unlaundried Shirt for 50c.
4-ply Linen Collars for 7c each.
4-ply Linen Cuffs at 12½c a pair.

Overalls and Shirt Department.

Gents' Outing Shirt, worth 34c, reduced to 20c.
Gents' Outing Shirt, worth 40c, reduced to 25c.
Boys' Outing Shirt, worth 25c, reduced to 18c.
75 doz. Half Wool Cassimere Pants worth $1.50, to close, 75c a pair.

THE ARCADE,

Corner North Main street and Lincoln Square

—EVERY STREET CAR RUNS TO THIS CORNER.—

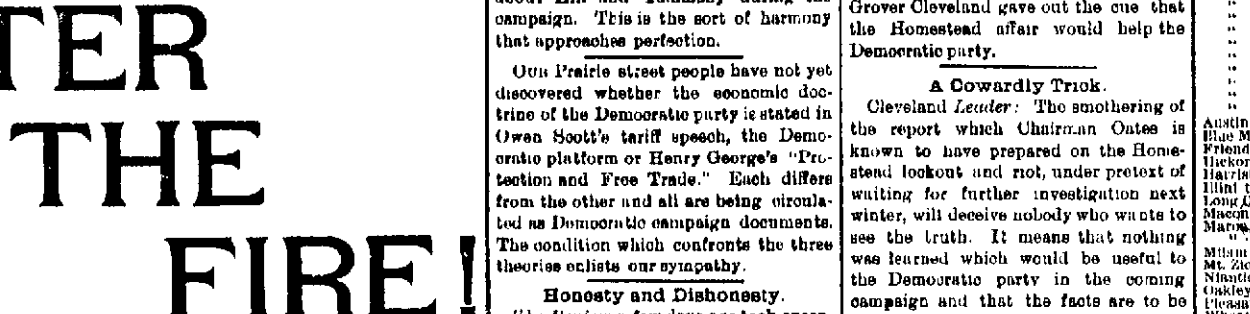

FOR SALE!

This residence and office property in Rossville, Kansas, eighteen miles west of Topeka, on the K. P. R. R. The village is situated in the wealthiest and most thickly settled part of the Kansas River Valley, and is a *fine location* for a physician and druggist. All in first-class shape. Enquire of
July 25-d1m WILSON & PATTERSON, or JESSE LEFORGEE.

IT—DOES PAY—U

TO CALL ON

H. TAY

For anything in the

UPHOLSTERY * LINE.

Suits—Lounges.
Couches made to order.
Old suits recovered for $10 and $12.
Fine covering in stock.
Fine Hair and Moss Mattresses made to order
OLD HAIR MATTRESSES renovated.
Baby Cabs re-upholstered.

DO NOT FORGET THE PLACE,

Cor. South Water and Washington Sts.,

NEAR NEW COURT HOUSE.

Special Tax Notice.

In the matter of the levy and assessment of special taxes for the construction of a sewer in the alley between North Union street and North Edward street, north of King street.

Notice is hereby given to all persons interested that the city council of the city of Decatur, having ordered that a sewer shall be constructed commencing at and connecting with a slant-joint opening on the north side of the east branch of Union street sewer, on King street, at a point opposite the central line of the alley running north and south between North Union street and North Edward street, which said sewer is to be constructed from its said beginning point, north on the central line of said alley to the north line of West Marietta street, in the city of Decatur, the ordinance for the same being on file in the office of the city clerk, have applied to the county court of Macon county, Illinois, for the levy and assessment of the cost of said improvement, except the street and alley intersections and crossings, upon the abutting property according to frontage; and an assessment or special tax roll thereof having been made and returned to said court, the final hearing thereon will be had at the October term, 1892, of said court, commencing on the tenth day of October, A. D. 1892. All persons desiring may then and there appear and make their defense.

Decatur, Illinois, August 5, 1892.
J. W. BUTMAN,
DEMAS A. BARRACKMAN,
J. B. SMALLWOOD,
a6-d5t Commissioners.

Special Tax Notice.

In the matter of the levy and assessment of special taxes for the construction of a sewer in the alley between North Union street and North Edward street, south of King street.

Notice is hereby given to all persons interested, that the city council of the city of Decatur having ordered that a sewer shall be constructed, commencing at and connecting with a slant-joint opening on the south side of the east branch of Union street sewer on King street, opposite the central line of the alley running north and south between North Union street and North Edward street, which said sewer shall be constructed from its said beginning point south on the central line of said alley to a point 225 feet south of the south line of Green street, in the city of Decatur, the ordinance for the same being on file in the office of the city clerk, have applied to the county court of Macon county, Illinois, for the levy and assessment of the cost of said improvement, except the street and alley intersections and crossings, upon the abutting property according to frontage; and an assessment or special tax roll thereof having been made and returned to said court, the final hearing thereon will be had at the October term, 1892, of said court, commencing on the tenth day of October, A. D. 1892. All persons desiring may then and there appear and make their defense.

Decatur, Illinois, August 5, 1892.
J. W. BUTMAN,
DEMAS A. BARRACKMAN,
J. B. SMALLWOOD,
a6-d5t Commissioners.

RAILROAD TIME TABLES.

In effect April 1, 1892.

WABASH.

FROM ST. LOUIS.	TO ST. LOUIS.
No. 30 Pass... 8:45 p m	No. 9 Pass... 6:30 a m
No. 4 Pass... 10:55 a m	No. 3 Pass... 3:45 am
No. 44 Pass... 11:05 a m	No. 43 Pass... 4:05 a m
No. 42 Pass... 10:15 p m	No. 45 Pass... 2.05 p m
No. 2 Pass... 12:35 p m	No. 5 Pass... 2:55 p m
FROM QUINCY AND KANSAS CITY.	TO QUINCY AND KANSAS CITY.
No. 42 Pass... 10:10 p m	No. 43 Pass... 4.30 a m
No. 44 Pass... 10:50 a m	No. 45 Pass... 3:10 p m
No. 6 Pass... 6:15 a m	No. 1 Pass... 9:07 p m
No. 96 Acc... 7:05 p m	No. 47 Acc... 6:45 a m
No. 70, Freight 11:55 a m	No. 71, Freight 12.45 p m
FROM TOLEDO & DETROIT.	TO TOLEDO & DETROIT
No. 43 Pass... 3:50 a m	No. 46 Pass... 6:25 a m
No. 45 Pass... 1:50 p m	No. 44 Pass... 11:10 a m
No. 41 Pass... 9:00 p m	No. 42 Pass... 10:22 p m
No. 47 Pass from Bement 10.55 a m	No. 48 Pass to Bement... 3:15 p m
FROM CHICAGO.	TO CHICAGO.
No. 3 Pass... 3:35 a m	No. 2 Pass... 12:45 a m
No. 1 Pass, except Sunday. 3:50 p m	No. 6 Pass, except Sunday 6.35 a m
No. 5 Pass... 2:50 p m	No. 4 Pass... 11:15 a m

ILLINOIS CENTRAL.

NORTH.	SOUTH.
No. 2 Pass... 8:37 a m	No. 1 Pass... 5:30 p m
No. 44 Pass... 1:12 a m	No. 43 Pass... 2:55 a m
No. 4 Pass... 9:20 p m	No. 3 Pass... 10:25 a m
No. 12 Accom. 2:40 p m	No. 13 Freight 7:50 a m
No. 14, Freight 5:10 pm	No. 3, Champaign
No. 4, Champaign Line, leaves, 3:15 p m	Line, arrives, 10:15 a m

INDIANAPOLIS, DECATUR & WESTERN.

ARRIVE.	LEAVE.
No. 1 Pass... 2:35 p m	No. 2 Pass... 11:15 a m
No. 3 Pass... 3:55 a m	No. 4 Pass... 10:20 p m

PEORIA, DECATUR & EVANSVILLE.

NORTH.	SOUTH.
No. 2 Pass... 3:10 p m	No. 1 Pass... 11:05 a m
No. 4 Pass... 6:55 a m	No. 3 Pass... 10:15 p m
No. 30 Pass, Sunday only... 7:50 a m	No. 31 Pass, Sunday only... 9:00 p m
No. 14 Freight 10:45 a m	No. 11 Freight 2:00 p m

TERRE HAUTE & PEORIA.

EAST.	WEST.
No. 2 Pass... 3:25 p m	No. 1 Pass... 11:[illegible]
No. 4 Pass... 7:30 a m	No. 3 Pass... [illegible]

BARGAIN COLUMN

For Sale, For Rent, Wanted, Etc.

[Notices in this column, of five lines or less, will be inserted one week for 25 cents, payable in advance.]

FOR RENT—The Nelson property at 543 North Main street is for rent. Apply at the house or to Kuny & Johnson. a6d6

FOR SALE—A 62-inch Columbia "Light Roadster" Ordinary bicycle, in fine second-hand order; may be seen at the East End Gallery, 1079 East Eldorado street. a6d6*

LOST—A brown pocketbook, on North Church street, just south of the Wabash railroad There was some money in the pocketbook and also some papers. A liberal reward will be paid for its return to 334 West Main street, and no questions asked. 5d1w*

FOR RENT OR FOR SALE—Three-acre tract, six-room house, good shade, fair accommodations, 1455 North Church street. Apply to A. C. Stevens, J. P. a5d6d*

LOST—On August 3, in the court house basement, a double-action 32 revolver, six shot, 38 in weight, 1 sole leather scabbard. The finder will return the revolver to me and receive a suitable reward. HARRY MIDKIFF, a4d6 Sheriff's Office.

FOR SALE—Enquire of Rev. Bryant, Harristown, Ill., for horse, buggy and harness for $175, mare, 10 years old; bright bay, 15 hands high; perfectly gentle. A3d&d1w*

Two Farms for Sale.

105 acres five miles southeast of Blue Mound, three miles west of Walker; all good black land with fence all around it; no buildings. If sold soon will take $57 50 per acre.

Eighty acres three miles east of Blue Mound, in fine location, first-class land in every respect, buildings very ordinary; is offered for a short time for $62.50 per acre.

Both of these farms can be bought on very easy terms. O. T. KIRK,
aug3 d&w2w Blue Mound, Ill.

FOUND—A lady's flannel jacket. Call at Republican office and identify property and pay for ad. a3d1w

LOST—A ladies' gold watch and chain with "From Father to Lida" engraved on the inside case. A liberal reward will be given the finder for its return to Miss Jennie B. Taylor's millinery store, No. 160 North Water street. aug3 d1w*

W. A. BOYD—House and Sign Painter. Graining, Calcimining and Paper-hanging, 147 South Water St. Satisfaction guaranteed. july28 dtf

FOR SALE—Four $600-bonds by the village of Blue Mound, due in five years, bearing interest at the rate of 6 per cent per annum, payable annually and issued as public improvement bonds. Apply to O. T. KIRK, president of the Board of Trustees, Blue Mound, Ill. july25-dtf

FOR RENT—Rooms on third floor, over Abel's new carpet store, 145 North Water street, furnished or unfurnished, suitable for housekeeping, offices, or manufacturing purposes. Apply to A. T. Summers, 145 North Main street, July 15 dtf

HOUSE CLEANING—Headquarters for House cleaning, Wall Paper cleaning, and Upholstery of all kinds at 152 East Prairie St.—upstairs. Montgomery & Hammons. Satisfaction guaranteed. dec21tf

J. B. EHRHART—House and Sign Painter Ornamental and Fresco work a specialty. First-class, and satisfaction guaranteed. may28-dtf

HURON PLACE LOTS are still for sale at the original price. They are going fast. Call and secure one at once. Best investment on the market. JOHN A. BROWN. apr2-dtf

C. A. FOSTER, teacher of Piano Playing. Endorsed by distinguished artists of the modern school of piano playing. A limited number of pupils received for the summer. Leave orders at Prescott's music store. Residence, 1163 North College street, one block from street car line.

WE offer Agents big money, in exclusive territory. Our new patent Safes sell at sight in city or country. New agents first in field actually getting rich. One agent in one day cleared $80. So can you. Catalogue free. ALPINE SAFE CO., No. 363—371 CLARK ST., CINCINNATI, O. may26-d3mo

COMPETENT Spanish teacher. Address No. 343 West Macon street, Decatur, Ill jan25-dtf

A. BOURNE, successor to McGowan & Co., 614 East Eldorado street, buys second-hand goods. Repairing done, upholstering, &c., on short notice. Call and see him. apr5 dtf

R. O. Rosen, Architect and Builder. Office over Citizens' National bank, third floor, Rooms 1 and 2.

FRANK BICKES & BRO.—Contractors and builders of Artificial stone. Plain and ornamental sidewalks a specialty. Will make estimates on building stone, etc. Address, Bickes & Bro., 1345 or 738 East Eldorado street, Decatur, Ill. mch18-dtf

HUNDREDS of bushels of ear corn at the Northwestern Feed Mill. Oats and all kinds of ground feed at lowest prices. 759 North College street. july 23-dtf

LADIES HAIR WORK—In every style worn, and ventilated curls, frizzes, bangs and wigs made to order. Hair cutting for ladies and children a specialty. MRS. BOWMAN, Merchant street, over Stine's clothing store. f23-dtf

WANTED—Second-hand stoves and furniture, for which we will pay cash. Bargain in second-hand goods,
aug22-dtf WALKER & CHANCE, 136 and 137 North Main St.

CHICAGO SECOND HAND STORE—All kinds of Oak Stoves at half price. All kinds of Cook Stoves at bargains. Parlor stoves from $3 up; chairs 25c; beds, wardrobes, lounges, parlor suits, bedroom suits. All goods at rock bottom prices, and everything bound to sell. LUDWIG SCHEURMANN, Manager. East Main St. opposite Bachman Bros. a24tf

MONEY TO LOAN—In large or small amounts Loans made on live stock, farm machinery, or household goods. Call and see me before placing your loans. Office 23 North Water St., above Peddecord, Burrows & Co.'s bank.

AND THIS IS WHAT HE SANG:

Attractive and pleasant should home be to man,
We show you the way on the Easy Payment plan.

Come and See.

G. W. SCOVILL,

The Complete Furnisher,

211, 213 AND 215 SOUTH SIDE CITY PARK.

EVERYBODY COME!

—TO OUR GREAT—

Ten Cent Sale of Dress Goods.

Wednesday morning, August 10th, all goods from our own good stock worth up to 25 cents, ALL GO AT 10 CENTS during this sale, which will last until the goods are sold. First choice the best. Remember Wednesday morning, August 10th—First Come First Served.

S. G. HATCH & BRO.,

151 East Main Street

TWO DOORS EAST OF FORMER LOCATION.

LOANS—At 6 per cent. interest on good city and farm property. For a good loan call on J. L. DRAKE, 120 Merchant street. jun11-dtf

THE DECATUR NURSERY will save you 50 per cent. on trees, small fruit and other plants. All stock guaranteed. Don't be misled by foreign agents. Come direct to the Decatur Nursery, West King street, near fair grounds, Decatur. feb2-d&wtf

HERE'S YOUR CHANCE—For sale, at from $275 to $300, ten choice lots in Powers' addition, near the new school house.
mch31-dtf JOHN A. BROWN.

MONEY to loan in large and small amounts Loans made on live stock, farm implements, or household goods. All classes of loans negotiated on short notice. Loans on farms and city business property at 6 per cent interest. Apply to A. T. SUMMERS, No. 145 North Water Street, over Abel's carpet house, Decatur Illinois. july16 d&wtf

WM. M. BALDRIDGE & CO.,

REAL + ESTATE,

Loan and Insurance Agents.

Farm and City Property for Sale Cheap, and on Good Term.

Insurance Written at Lowest Current Rates and in Reliable Companies.

DECATUR, ILL.

102 East Prairie Street, Over S. M. Lutz' Music Store.
April 25-dtf

PRESERVE YOUR EYES

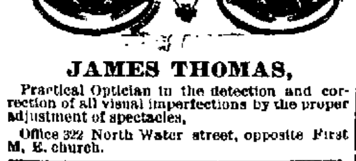

JAMES THOMAS,

Practical Optician in the detection and correction of all visual imperfections by the proper adjustment of spectacles.

Office 322 North Water street, opposite First M. E. church.

Master in Chancery's Sale.

STATE OF ILLINOIS, } ss
MACON COUNTY.

In the Circuit Court.

Abraham W. Conklin } No. 1488.
vs.
Simpson B. Downs et al. } Bill for Foreclosure

Public notice is hereby given, that in pursuance of a decree of the circuit court of Macon county, in the state of Illinois, entered in the above entitled cause, at the June term of said court, A. D. 1892, I, James J. Finn, master-in-chancery of said court, will, on

Saturday, August 27th, 1892,

at the hour of 2 o'clock p. m., at the west entrance to the stairway leading to the circuit court room in Decatur, in said county, offer for sale to the highest and best bidder for cash in hand, subject to redemption, according to law, the following described real estate, to-wit: The northeast quarter of the southwest quarter, and the west half of the northwest quarter of the southeast quarter, northwest quarter of the southwest quarter of the southeast quarter, all in section 25, township 16 north, range two east of the 3d p. m., containing 70 acres, more or less, situated in the county of Macon and state of Illinois.

Dated at Decatur, this 27th day of July, 1892.
JAMES J. FINN,
Master-in Chancery.
MILLS BROS. & MILLS, Solicitors.
july27-dtd

"Pillsbury's Best Is The Best."

USE

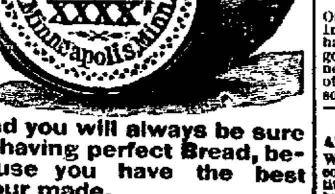

And you will always be sure of having perfect Bread, because you have the best Flour made.

HORACE CLARK & SONS, Gen'l. Agts.

SEALED BIDS—Public notice is hereby given that the contract for the construction of a sewer commencing at and connecting with the south side of the present sewer in East Wood street, at a point opposite the central line of the alley running north and south between South Broadway street and Webster street, by means of a slant joint opening which said sewer is to be constructed from its said beginning point, south on the central line of said alley to the north line of East Decatur street, and there is to be constructed a branch of said sewer commencing at and connecting with said sewer on the east side thereof, at the central line of Clay street, which said branch of said sewer is to be constructed from its said beginning point east on the central line of Clay street, to a point within twenty feet of Poke street, and there is to be constructed a branch of said branch of said sewer which is to commence at and connect with the south side of said branch at a point on the central line of the boulevard on the east side of Webster street which said branch of said branch of said sewer shall be constructed from its said beginning point, south on the central line of said boulevard a distance of three hundred feet, and there is to be constructed a branch of said sewer so to be constructed as aforesaid which is to commence at and connect with the east side of said sewer so to be constructed as aforesaid, at a point on the central line of the alley running east and west between East Decatur street and Clay street, which last said branch is to be constructed from its said beginning point, east on the central line of the last said alley to a point on the west line of Webster street, and the same is to be constructed from last named point, north easterly to a point on the east line of Webster street, at the center of John's avenue, and the same is to be constructed from last named point, east on central line of Johns avenue, to a point within twenty feet of Peck street, and there is to be constructed a branch of last said branch of said sewer which is to commence at and connect with the south side thereof on the central line of the boulevard on the east side of Webster street, which is to be constructed from its said beginning point south on the central line of said boulevard a distance of three hundred feet, together with all Y junctions, entrances, man-holes, catch basins, connections, openings and adjuncts pertaining thereto, according to the plans and specifications of an ordinance relating thereto, passed by the city council of said city of Decatur, on the 1st day of August, A. D. 1892, will be let to the lowest responsible bidder, and that sealed bids will be received at the office of the city clerk of said city, from the date hereof until 5 o'clock p. m. of Monday, the 15th day of August, A. D. 1892, for the construction of said local improvement, including labor, materials and all other matters necessary to make the same. A bond or certified check in the amount of three hundred dollars must accompany each bid. All bids will be submitted to the City Council, and said City Council reserves the right to reject any and all bids.

Dated August 5, A. D. 1892.
L. F. SKELLEY, City Clerk.
a5-d10t

SEALED BIDS. Public notice is hereby given that the contract for the construction of a sewer, commencing at and connecting with a slant joint opening on the north side of the east branch of Union Street Sewer on King street, at a point opposite the central line of the alley running north and south between North College street and North Edward street, which said sewer is to be constructed from its said beginning point north on the central line of said alley to the south line of West Edmond street, together with all Y junctions, entrances, man-holes, catch-basins, connections and adjuncts pertaining thereto, according to the plans and specifications of an ordinance relating thereto, passed by the city council of the said city of Decatur, Illinois, on the 18th day of July, A. D. 1892, will be let to the lowest responsible bidder, and that sealed bids will be received at the office of the city clerk of said city from the date hereof until five o'clock p. m. of Monday, the 15th day of August, A. D. 1892, for the construction of said local improvement, including labor, material, and all other matters necessary to make the same. A bond or certified check in the amount of $300.00 must accompany each bid. All bids will be submitted to the city council and said city council reserves the right to reject any and all bids.

Dated August 5, A. D. 1892.
a5 d10 L. F. SKELLEY, City Clerk

Administrator's Sale.

I will offer for sale at public auction at the west door of the Court House, Decatur, Illinois, on

Saturday, the 20th day of August next,

between the hours of 10 o'clock a. m. and 5 p. m., the personal property belonging to the estate of David Garver, deceased, consisting in part of the following articles, to wit:

One clock, 1 bath tub, 1 sofa, 2 valises, 1 electric battery, 1 chair commode, 1 box commode, ½ barrel of sugar, with a lot of household and kitchen furniture

TERMS OF SALE. All sums in excess of five dollars, nine months credit will be given with note with approved security. All sums of five dollars and under cash.

JEROME R. GORIN,
Administrator Estate David Garver, Deceased.
Decatur, Ill., July 18, 1892. d4w

B. F. WALTER. W. D. WALTER

WALTER & WALTER

Loans and Investments.

MONEY

On hand for all classes of loans. A full line of Insurance and bargains in Real Estate. We have city additions and farms in the west, also good acre property adjoining growing cities near Decatur, suitable for platting. All classes of investments. Negotiable paper bought and sold. Come and see us. 156 Merchant street

WM. T. CUSSINS,

ATTORNEY AT LAW AND NOTARY PUBLIC

Will draw deeds, mortgages and do all kinds of conveyancing; will also examine abstracts of title and promptly attend to any and all legal business entrusted to him.

N. B.—Will loan money on good city and farm real estate. OFFICE—Over Smith [illegible]

THE
Prices
Men
Boy
Fur
Hat
ASS
OTT
Lead
Masonic T

Master in Cha
STATE OF ILLINOIS
MACON COUNTY
[illegible]

Application
[illegible]

ST. Nicholas
CHAS LAU
South side of O[illegible]
DR. A. S. W[illegible]
DENT[illegible]
OFFICE [illegible]
R. I. [illegible]
OFFICE [illegible]

* T
O.
New
2
288 F
We
reductio
at the fo
48
48
48
48
48
48
O.

NEWSPAPERARCHIVE®.com

THE MONTH OF AUGUST.

Prices Reduced in Every Department.

Men's Suits,
Boys' and Children's De'pt.
Furnishing Goods Dep't.
Hat Department.

ASSORTMENT QUITE LARGE IN EVERY DEPARTMENT.

OTTENHEIMER & CO.,

Leaders of Men's and Boys' Wearing Apparel,

M[illegible] Temple Block, Corner of Water and William Streets.

Master in Chancery's Sale.

[illegible]

JAMES F. FINN,
Master in Chancery.

Application for Pardon.

[illegible]

JAMES S. SMITH

ST. Nicholas Hotel

CHAS. LAUX, Proprietor.

[illegible] Decatur, Ill.

Dr. A. H. WALTZ,
DENTIST

[illegible]

[illegible] Decatur Ill

LADIES' OXFORDS 50c,

At BUSHER'S.

LADIES' KID BUTTON SHOES $1.00,

At BUSHER'S.

GENTS' CONGRESS GAITERS $1.00,

At BUSHER'S.

LAWN TENNIS SHOES, 40c,

At BUSHER'S.

The Cheapest Shoe House in the City.

W. F. BUSHER

152 East Main Street.

THIS WEEK!

AT

O. M. ANSTEAD'S

New Dry Goods House,

211 NORTH WATER STREET.

288 FINE WHITE MARSEILLES QUILTS

At Greatly Reduced Prices.

We secured this lot of FINE QUILTS at a big reduction in prices and will close the lot this week at the following reduced prices:

48	Quilts at	$1.00,	Regular	Price	$1.50
48	"	" 1.25,	"	"	1.75
48	"	" 1.50,	"	"	2.25
48	"	" 2.00,	"	"	3.00
48	"	" 2.50,	"	"	4.00
48	"	" 3.25,	"	"	5.75

O. M. ANSTEAD,

211 North Water Street, Decatur, Ill.

DAILY REPUBLICAN.

—USE—

++ CLOYD'S ++

Combination

JAVA COFFEE.

IT IS THE BEST.

WEDNESDAY EVE., AUG. 10, 1892.

LOCAL AND GENERAL NEWS.

DENZ & SON, tailors.

READ O. M. Anstead's Clearing Sale advertisement on this page.

THE latest in Neckwear and Hats at D. A. Bryan & Co.'s, 235 N. Water St.

STEP in at Philip Kemper's grocery store, 757 North Water street, and order supplies. Telephone 198.

GENTS outing shirts at special bargains. Come and see them at Linn & Scruggs Dry Goods & Carpet Co. d&w

THE Grand Opera House cigars, made by Keck & Weigand, are the best in town. mar25-dtf

THE best of family groceries and good family flour every day at Hanke & Co.'s handy store, 143 South Water street.

THE best is as cheap as the poorest. Get the "A. B. C. Bohemian Bottled Beer" of St. Louis. It has the true hop flavor. Geo. W. Kraft, agent. 1t

SATISFACTION is always guaranteed when you use Rock Plaster the best plastering material made. Manufactured by Decatur Rock Plaster Co. 2-dtf

THE Haines, Everett and Sterling pianos, on sale only at O. B. Prescott's music store, sing their own praises. See them and you will buy.

THE funeral of Gottlieba Caroline Morenz, daughter of Fred Morenz, aged 6 months, took place this afternoon from 1020 Railroad avenue.

SUN UMBRELLAS in great variety, Glorias, Windsors, Silks, Serges, and Levantines, nobby styles in handles, all Paragon frames, at Linn & Scruggs Dry Goods & Carpet Co.'s. d&wtf

NOT only Armin Vogel, the German editor, but Frank Dodd and R. A. Persinger will go for prizes in the bicycle races at the Monticello races next week. Frank is after a handsome gold watch and will capture it if he can.

ONCE on always on—this is the case with Rock Plaster, as it will not come off even when water is poured on it. Manufactured by Decatur Rock Plaster Co. 2-dtf

THE new half dollar to be struck by the government to pay the World's Fair appropriation will have on one side a representation of the administration building in Chicago fronting the lake, and on the other a head of Columbus, taken from Ricon's portrait of the discoverer now hanging in the queen's library at Madrid. The coin will be coined of old silver dollars, instead of bullion, and will be valuable as souvenirs of the World's Fair.

HAVE we any truly great men at the present day? Some doubt it, and ask to be shown the modern Washington, Franklin, or Webster. However this may be, of one thing we are sure, there never was a greater blood-purifier than Ayer's Sarsaparilla.

VAN CRABTREE, one of our colored citizens, hands us a copy of *The Evening Tribune*, published at Evansville, Ind., which contained a detailed account of the murder of William Hodson, by his son Harry, August 4th. The murderer was a very popular young man, and shot his father when he could no longer stand the awful abuse which the father often visited on his wife and daughter. Mr. Crabtree and Mr. Hodson were for years neighbors.

COME and see our new line of Fall Sailors. We have a large assortment of the latest styles in sailors and fall hats, and as sailors are the thing for early fall it will pay you to see them.

PITTENGER'S MILLINERY,
aug10-dtf 135 E. Main St.

YOUR CHOICE FOR 25 CENTS

6 Teaspoons,
3 Tablespoons,
3 Desert spoons,
3 Forks,
1 Pickle fork,
1 Napkin ring,
1 Salt and Pepper,
1 Salt cup and Spoon,
1 Individual butter dish,
1 Sugar spoon,
1 Butter knife,
1 Fancy, shoe match safe,
1 Paper weight,
1 Pin tray,
1 Button hook,
1 Child's Knife, Fork and Spoon.

The above goods are all silver-plated on white metal. It is the greatest bargain in silverware ever offered in Decatur. E. D. BARTHOLOMEW.

Labor Day Privileges.

At a meeting of the committee on Labor Day, held at Painters' hall Aug. 7, it was decided to hold Labor Day celebration at Oakland Park, instead of at the fair grounds. Rights to run stands on the ground, such as the committee see proper to have, such as lemonade, ice cream, cigars, peanuts and eating houses will be given to the highest bidder. We reserve the right to reject any and all bids. Apply to Henry Huesing, chairman, 444 West Cerro Gordo street. 8dtd

Notice to Water Takers.

You will take notice that the water main from Lincoln Square north on North Main street, will be replaced with a larger service pipe, and that it will be necessary to shut off the water from the present service pipe during the time such change is being made. Therefore you will be required to prepare for the emergency. Your attention is called to Section 4 of Chapter 83 of the City Code.

aug6-d6 L. F. SKELLEY, City Clerk.

THE United States manufactures 65,000 hats every day, while England manufactures about 40,000.

Bucklen's Arnica Salve.

The BEST SALVE in the world for cuts, bruises, sores, ulcers, salt rheum, fever sores, tetter, chapped hands, chilblains, corns, and all skin eruptions, and positively cures piles, or no pay required. It is guaranteed to give perfect satisfaction, or your money refunded. Price, 25 cents [illegible]

COLLADAY IS CAPTAIN.

Officers of the Republican Escort Club—Business Meeting.

Tickets on Sale for the Trip to Springfield August 18th—More Signers to the Club Roll.

The martial band played in front of the court house last night for the adjourned meeting of the Young Men's Republican club held in the circuit court room, and at 8 o'clock the attendance of members was large, further demonstrating the enthusiasm and interest of the voters. The county central committee was well represented at the gathering and among the spectators were M. F. Kanan and J. C. Lake former county chairmen.

President Midkiff, who during the meeting demonstrated that he is able to hold his own as chairman in the face of conflicting motions, called the club to order, and the minutes of the previous meeting were read by Secretary L. F. Skelley. They were approved.

The executive committee's recommendations were in the main endorsed. They provide that the Escort drum corps members shall be furnished uniforms at the club's expense, and that each member pay his railway fare on out-of-town trips and buy his own drum. It was voted that in addition to furnishing uniforms the club will furnish the drum corps free transportation. It was also voted after some discussion to limit the drum corps membership to 20. The executive committee reported that the glee club would be composed of eight members, and that the music committee, C. N. Twadell and Al Leach, had been instructed to engage Goodman's band for the trip to Springfield.

E. G. Allen, for the transportation committee, said arrangements had been made for a special Wabash train of six or more coaches for the journey to Springfield, and that the fare for the round trip will be $1, tickets to be on sale at ten different places in the city, and at the train on the evening of Thursday, August 18. Train to leave at about 6 p. m.

It was announced upon the authority of Hon. A. J. Lester, of the state league, who was in Decatur on Monday, that Hon. Whitelaw Reid, of New York, Republican nominee for vice president, Congressman Dolliver, of Iowa, and Congressman Burroughs, of Michigan, would be the speakers at Springfield, at the open meeting after the parade on the 18th. President Midkiff reminded the club that it had voted to go to the capital in uniform, and that hats and uniforms could be had on time.

ESCORT CLUB OFFICERS.

On motion of C. N. Twadell it was voted to elect a captain, three lieutenants and a sergeant for the Escort Club.

For captain, Walter F. Colladay, present commander of the Decatur Guards, was elected by acclamation.

W. H. Elwood, former major of the Fifth Regiment, I. N. G., was unanimously elected first lieutenant.

J. Frank Cassell, first lieutenant of the Guards, and Fred W. Wismer, past captain of Decatur Division, Knights of Pythias, were elected second lieutenants.

I. R. Mills was elected first sergeant by way of pleasantry, but when he got the floor Mr. Mills in a serious vein demonstrated his unfitness for the responsible position, and the club good naturedly accepted his resignation. The executive committee was empowered to select a sergeant.

President Midkiff announced that he had appointed L. L. Burrows, L. E. Eyman and J. A. Meriweather as members of the finance committee for the campaign.

A. S Robinson stated that good progress had been made in the formation of the drum corps.

On motion President Midkiff was empowered to appoint a chief marshal to serve on parade occasions, to have charge of the bands and clubs and from whom all orders shall come as to places in procession and general movements.

THE SPRINGFIELD MEETING.

President W. W. Tracy in a circular letter makes this announcement: "Hon. Whitelaw Reid, Republican candidate for Vice President, has accepted an invitation to address the Republican League convention in Springfield on Thursday, August 18th. Hon. J. C. Burroughs of Michigan, and Hon. J. P. Dolliver of Iowa, will also be present and address the convention. As this meeting is intended to be the formal opening of the campaign in Illinois Governor Fifer and all the other candidates on the state ticket will be present. The meeting promises to be a large and interesting one, and I hope you will be able to attend. Please call the attention of members of Republican Clubs and Republicans in general to the fact that Hon. Whitelaw Reid will positively be in Springfield on August 18th, and that they are all cordially invited to be present and participate in the mass meeting. Reduced rates will be furnished by all railroads."

H. F. Ehrman had no report to make on uniforms further than has already been stated. The coats are on sale at Race's store at $1.00 each and the black hats can be had at $2.50 from any dealer.

The Uniform Committee was instructed to purchase umbrellas for the club, and that each member pay for his own umbrella.

During the meeting remarks were made on motions by C. N. Twadell, B. A. McGorray, W. I. Wikoff, A. S. Robinson, E. G. Allen, I. R. Mills, A. H. Cope, W. F. Martin, A. H. Mills and others.

The club adjourned to meet again on call of the President.

INVITATION.

President Midkiff desires the REPUBLICAN to invite all organized clubs in the county outside of Decatur, and Republicans generally to join the Decatur club in the trip to Springfield, on August 18. The train will leave at about 6 p. m. Fare $1.00 for the round trip.

Farmers Attention!

C. E. Morrow, professor of Agriculture in the State University at Champaign will deliver an address at the Macon Fair grounds, Wednesday, August 17, 1862, at 10 a. m. Come and hear the subject of Agriculture discussed from a non-political stand-point by a man who knows what he is talking about.

A NEW DIVISION.

Mt. Pulaski has a Uniform Rank, Knights of Pythias—A Banquet

Captain A. T. Grist, of Decatur Division No. 36, Uniform Rank, Knights of Pythias, accompanied by Colonel Emil F. Sturm, Peter Halmbacher, Lon Lyon, Will Logan, I. J. Chronister, F. Young, J. W. Weigand and Harry Roark, was at Mt. Pulaski last night to aid in the formation of the new Uniform Rank in that town on the hill. There were 59 charter members of the Division, all fine-looking men. Major Stafford, of the staff of Brig. Gen. Barclay, instituted the Division and was assisted by Colonel Johnson and Lieutenant Bugg, of the second regiment, Colonel M. D. Eppstein and Colonel Emil F. Sturm, of the fourth regiment, and several Sir Knights.

These officers were elected by the new Division:

Captain—Will Stafford, formerly of Decatur.
First Lieutenant—John Velter.
Second Lieutenant—J. L. Beidler.
Guard—Harry Snyder.
Sentinel—E. Bowman.
Recorder—W. A. Crow.
Treasurer—Thomas Scroggin.

After the work in the lodge room a reception was given at the opera house by the Pythian ladies of Mt. Pulaski. The reception was followed by an elaborate banquet, to which the Sir Knights from Decatur did full justice. A parade under the electric lights on the streets was one of the features of the gathering.

FIRST VOTERS.

Sign the Roll—It is at the Republican Office.

It has been suggested frequently of late that a Republican club of First Voters should be formed in Decatur, and in compliance with the general desire a list of such names will be kept at this office during the campaign. Come in, young men, and sign the First Voters' Roll. It will be found in the REPUBLICAN counting room at all times. All Young Republicans in Macon county who will cast their first vote Nov. 8, 1892, are invited to come in person or send in their names to go on the roll. In one Decatur family there are three first voters.

ALL WENT TO JAIL.

Justice Hammer Held the Accused for Robbing Frank Corn.

Last evening the preliminary examination of John Caldwell, John Tyler, Rose Eaton and Josie Bledsoe, charged with robbing Frank Corn, was concluded, and all were held to answer the action of the September grand jury, bail being fixed at $300 each for Caldwell and Tyler, $250 for Miss Eaton and $200 for Miss Bledsoe. At the hearing Wilson Woodford appeared for Miss Eaton, and Mr. Leforgee for John Tyler.

A Good-Bye Talk.

At the meeting of Dunham Post, No. 141, held last night at the Grand Army hall, Captain John A. Barnes, who was commander of the post in 1887, and who will leave for Chemnitz, Germany, on September 1, to enter upon his duties as U. S. consul, delivered a brief address, bidding good-bye in general terms to his old comrades. There was talk about the G. A. R. National Encampment at Washington in September, and it was stated that the rate from Decatur would be $16.50 and possibly lower, with stop-over privileges. The W. R. C. ladies will go in a special coach. During the evening a beautiful bouquet of flowers was presented by comrades to Commander F. L. Hays.

The Tyler Case

John Tyler, who was held yesterday for robbing Frank Corn, has many personal friends in the city who believe he is entirely innocent of the charge brought against him. He was in bad company; that is not disputed But his friends who have known him a long time believe if he had any of Corn's money on his person, he came by it through misrepresentation on the part of his companions. An effort will be made to secure the release of Tyler on bail.

Funeral of Grace Beard.

The funeral of Grace Beard was held yesterday afternoon at 5 o'clock from the residence on West Macon street, Rev. W. H. Penhallegon officiating. The burial was at Greenwood The pallbearers were Charles Bumstead, Morton Blythe, Gordon Pennallegon, Lou Ruehl, James Beatty and Archie Davis.

Honors.

Judge J. W. Langley, who was county judge at Urbana 12 years, has been nominated by the Republicans for Superior judge of King county, at Seattle, Washington. The Judge has many friends in Decatur who will be gratified to learn of his advancement in the west.

Republican Drum Corps.

A. S. Robinson requests all members of the Republican drum corps to meet this evening at the office of L. F. Skelley at 7 o'clock to complete organization.

Rose Bowls.

We have the greatest assortment of Rose Bowls *you ever saw*. Prices from 25 cents up. Ladies will be pleased with them. OTTO E. CURTIS & BRO.

Mortgage Sale.

On Saturday, August 13, at 10 a. m., at 419 Mason street, I will sell at public auction, to satisfy a mortgage, one meat cooler or refrigerator, 7x7½ feet, 11 feet high. H. K. MIDKIFF,
a4d1w Agent.

Shovels and Scoops.

We have a great quantity of Shovels and Scoops that are but slightly damaged by smoke and water, which we will sell cheap.

aug1-d2w LYTLE & EOKELS H'D'W CO.

FAST black hosiery in fine Egyptian cotton, Lisle thread and Silks. Best values can be found by purchasing at Linn & Scruggs Dry Goods & Carpet Co.'s. jun14-d&wtf

HE WILL BE WELL FIT.

John L. is Getting into Good Condition for His Coming Fight.

"John L. Sullivan is in better condition to-day than he ever was before in his life, and you can say for me that he will enter the Olympic Club arena in New Orleans on September 7 better fitted to fight than at any other time during his long career as a boxer," said Charles Johnston, the backer of the big fellow, in New York the other night, and his insurance of John L.'s good condition was in reply to a question as to whether or not the reports circulated about his breaking over the traces were true. "The big fellow," continued Johnston, "has been tending strictly to business, and I am thoroughly satisfied with the manner in which he has been preparing himself for his battle with Corbett. Casey and Sullivan did have a little misunderstanding, but it was all over in a minute. Casey discovered that the big fellow weighed more than his work warranted, and was unable to account for it. He has since learned that it was due to Sullivan's drinking water and too much iced tea. His supply of both these liquids has been restricted and his weight in consequence does not increase as much as before.

"Sullivan weighed 214½ pounds Sunday afternoon, and by next Wednesday will be down to 210 pounds. I hope to see him tie the beam at 205 pounds before the month is out, when he will leave his training quarters. Sullivan's seconds in his fight will be Jack Dempsey, Casey and myself. That is settled."

State Holiness Meeting.

EDS. REPUBLICAN: The Holiness camp meeting at Shelbyville Sunday was a grand day, big in attendance and big in interest. There was a prayer and testimony meeting at 6 a. m., led by Brother Jones, the president of the Holiness association; praise service at 8:30, led by Brother Haney; and at 10:30 Rev. J. A. Wood preached one of his grandest sermons; at 1:30 a young people's meeting was held, and at 2 o'clock preaching by Rev. L. B. Kent, of Jacksonville. Rev. M. L. Haney preached at 7:30 to a vast throng which filled the tent and kept almost as many more outside, who put in the time promenading up and down the enclosure much to the annoyance of both preachers and people. Altar services were held after each service and great good was accomplished, much of which will not be known until the books are opened and all things are made known. Too much cannot be said of the singing led by Brother B. H. Kennedy, with Miss Alice Kent at the organ. Rev. Ruth made himself very efficient in the altar services last night. M. A. STARR.

Guaranteed.

Every piece of this silverware is guaranteed full silver-plated on white metal, and if in any instance you find it is not as we represent it, you can return the goods and get your money.

E. D. BARTHOLOMEW.

Mortgage Sale.

On Saturday, August 20th, at 1 p. m., at the Thomas House on East Main street, I will sell at public auction, to satisfy a chattel mortgage, all of the furniture and fixtures in the Thomas House, a first-class outfit for a hotel, to the highest bidder or bidders for cash.

aug10-d9t HARRY K. MIDKIFF, Agt

New Tires for Bikes.

Paul Hiekisch, at bicycle headquarters in the Chenoweth building, opposite Library block, is prepared to put cushion or pneumatic tires on old bicycles in first-class style Call and see Hiekisch for prices and terms All kinds of repair work done on short notice. 3-d6

Removal Sale.

The Abel Carpet & Wall Paper Co. is in its new store on North Water street, just north of Race's Clothing Co. Moving hurriedly to give Hatch Bros. possession we did not reduce stock as we had intended, therefore we will in the new building for ten days sell remnants regardless of cost and everything less than value. This is the last call. d&wtf

Notice.

To my friends and public. During my absence for a short time on a trip to Denver and the west, my business will be left in the hands of thoroughly competent men and any business intrusted to me shall have the most perfect care in every detail. Store open night and day, and all calls shall be promptly attended to. Yours very truly,

J. B. BULLARD,
Undertaker.

A LARGE works is to be erected at Baltimore to refine copper by electricity This refining has heretofore been done in Europe

Had Not Slept For Years.

Mr. A. Jackson, an old resident of Rusk, Texas, and manager of the magnificent new Hotel at Rusk, informs us he had not slept at night for years except in short naps, owing to incessant coughing. He was advised when very much run down to try Ballard's Horehound Syrup; he was immediately relieved of his Cough and his rest improved to such a degree that he could sleep soundly all night; Mr. Jackson states: "I regard Ballard's Horehound Syrup superior to any Cough Syrup on the market, and its freedom from opium and morphine leave no constipation after using it. For this reason alone I consider it the best Cough Syrup in the world for children. My lungs are now stronger than they have been for years. This Syrup is very soothing to the throat and lungs." Sold by Swearingen & Tyler. 1d&w

A CANAL is to be built across Ireland to cost twenty million dollars.

Mr. Lander's Recommendation.

Mr. J. A. Lander, a prominent citizen of Clarksburg, Mo., and widely known in that state, says of Chamberlain's Colic, Cholera and Diarrhoea Remedy; "I have seen its good results and can recommend it." Sold by Swearingen & Tyler. d&w

WOOD PUMPS, Chain Pumps, Iron Force Pumps, for sale at Spencer & Lehman's. nov5-d&wtf

CONKLIN & HOUSUM,

Wall Paper and Room Mouldings

—COMPETENT—

Paper Hangers and Frescoers.

JOHNSTON'S,

151 North Water Street.

NEW FALL GOODS ARRIVING!

We Must Have More Room and Are Making Prices that will Do It.

ONE LOT OF ALL-WOOL GOODS, Light Colors, that sold for 50 and 58c at 33c yd.

WOOL CHALLIES that sold for 25c at 15c yd.

BLACK SILK GRENADINES that sold for $1.25, Plains, Satin Stripes, Fancies, Etc., at 75c.

40-INCH ALL WOOL BLACK GRENADINES that sold for $1.00 yd., at 69c.

ONE LOT OF LIGHT SHAWLS that sold for $3.00, at $2.00 each.

BIG REDUCTIONS in White Goods and Black Lawns. Suit Patterns of 10 yards Plain Gingham and 4¼ yds. Embroidery to match, worth $2.00 and $2.50, at $1.48 and $1.98 a suit.

ONE LOT OF LADIES' HOSE, BLACK FOOT FANCY TOPS, regular price 35c, at 25c.

SEE OUR NEW STORM SERGES, All Wool, 40 inches wide and worth 75c yd., at 58c.

ALL COLORS IN 52-INCH BROADCLOTH at 85c.

An Elegant Line of New BLACK GOODS Just Received. See them.

Chas. T. Johnston,

151 North Water Street.

-FIRE-

Prices are not to be compared with prices made by

JOHN FINN

—IN—

+ Family Groceries. +

Trade with a Live Grocer, whose stock is constantly turning, and be assured of getting FRESH GOODS.

GOODS DELIVERED PROMPTLY.

JOHN FINN,

333 North Water Street, Gallagher Block.

TELEPHONE 341.

MANTELS

—AND—

GRATES

—AND—

BUILDERS' HARDWARE.

C. L. GRISWOLD & Co.

If You Want Good Bread
ALWAYS ASK
YOUR DEALER FOR
ONE OF THESE
BRANDS OF FLOUR.

They are the best in the market. Every sack guaranteed. For sale by all grocers.

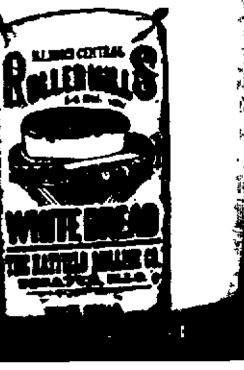

CUT GLASS.

We have the Greatest Line of

CUT GLASS

Ever Shown Here.

THE PRICES ARE LOWER

Than you have been accustomed to seeing.

OTTO E. CURTIS & BRO.,

Second Floor, China Department.

SPECIAL ✻ SALES!

On Children's Suits This Week.

SPECIAL:	For $1.25	ages	4	to	14.
	" 2.00	"	4	"	14.
	" 2.45	"	4	"	14.

✻Good Assortment and Good Bargains.✻

GEO. W. JONES & CO.

4 Doors West of Post Office.

1892—1855—37

Sugar-cured Boneless BREAKFAST BACON and HAMS, free from cloth or paper wrappings.

Imboden Bros.

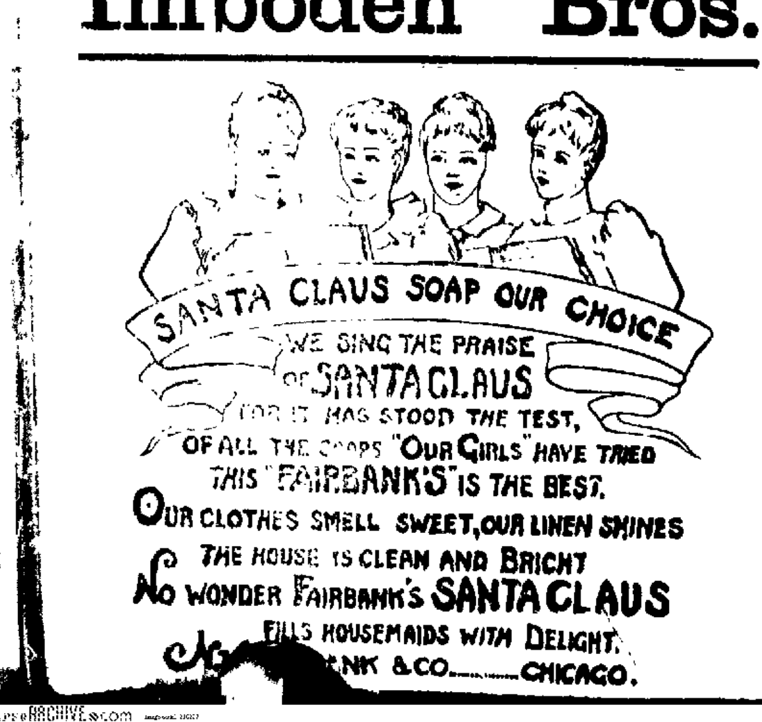

DAILY REPUBLICAN.

ICE CREAM SODA.

Our Fountain is now Open, and we are dispensing the Finest ICE CREAM SODA in the City.

KING & WOOD.

WEDNESDAY EVE., AUG. 10, 1892.

ANNOUNCEMENTS.

WE are authorized to announce THOMAS N. LEAVITT as a candidate for Representative, subject to the action of the Republican Senatorial Convention for the 20th District.

WE are authorized to announce GEORGE V. LORING as a candidate for county surveyor, subject to the action of the Republican county convention.

WE are authorized to announce HON. D. F. KELLER as a candidate for Representative, subject to the decision of the Macon County Republican Convention.

WE are authorized to announce J. M. BOWER as a candidate for Circuit Clerk, subject to the action of the Republican county convention.

WE are authorized to announce JESSE E. BENDURE as a candidate for Coroner of Macon county, subject to the action of the Republican county convention.

WE are authorized to announce EDMISTON MCCLELLAN as a candidate for Circuit Clerk, subject to the action of the Republican county convention.

GEORGE R. STEELE is hereby announced as a candidate for Circuit Clerk, subject to the action of the Republican county convention.

WE are authorized to announce the name of DR. ALBERT E. COLLINS as a candidate for Coroner, subject to the action of the Republican county convention.

ITEMS OF INTEREST.

The Alaska

Refrigerator is so constructed that no *filth* can accumulate. It is *always sweet* and clean and requires no attention. Put in the ice, *it* does the rest. For sale only by E. D. BARTHOLOMEW.

DENZ & SON, tailors.

TEETH, $8—Hoskins & Moore, dentists

SMOKE the old reliable K. & W. cigars. mar25dtf

OVER postoffice, C. U. Smith, dentist, Decatur, Ill s4d2w

A CHILD of Mr. Ward residing on West Macon street died to-day.

THE new location of May & Churchman, grocers, is in the Syndicate Block. dtf

THERE will be music in Central Park Saturday night by Goodman's band.

TELEPHONE for family groceries to May & Churchman in the Syndicate Block Prompt delivery. 5dtf

DEALERS take pleasure in recommending the Michl Little Rose and Bouquet cigars. Try them.

A FINE line of fruits and vegetables every day at May & Churchman's grocery store in Syndicate Block. 5dtf

THE J. A. Reeve & Co. undertaking firm will soon be in possession of their new room in the Gallagher Block.

BIG STOCK Umbrellas. Must be reduced. Will go at cost this week at D. A. Bryan & Co.'s, 235 N. Water St. 9-d6

FOR a good hard wall and one that will have less cracks than any other use Rock Plaster. Manufactured by Decatur Rock Plaster Co. 2-dt*

TIME saved is money—you can save much time by using Rock Plaster on your building. Manufactured by Decatur Rock Plaster Co. 2 dtf

THE entries for the Decatur race meeting August 30 to September 2 promise splendid exhibition of speed. Plan to attend every day.

Now is your chance to buy a bicycle on easy payments from $1 to $3 per week; any grade of wheel.
aug4-tf H. MUELLER GUN CO.

DECATUR Odd Fellows in large numbers will go to Lincoln on August 19th to assist in the dedication of the new Home at that town.

STEP into the Syndicate block and see May & Churchman, the grocers, in their new location. They have one of the neatest stores in the city. apr5-dtf

NEW corn, good roasting ears, from the Gus Ahrens farm, formerly owned by J. A. Brown, may be seen at the REPUBLICAN office. The corn was grown on timber land.

THE races and fairs are coming, and every lady should have a new hat. Do not fail to see our line of new Fall Sailors. PITTENGER'S MILLINERY,
aug10-dtf 135 E. Main St.

THE Wabash R. R. announce another of their popular cheap excursions for Sunday, Aug. 21. This time they will reverse the trip, going by rail to Quincy and by the steamer Josephine to Hannibal and Hannibal Cave. The rate will be the same, $2 for the round trip.

FIVE years ago to-night, on Wednesday, August 10, 1887, occurred the awful Chatsworth railway disaster in which so many lives were lost. A reunion of the survivors is held every year and this year is in progress at Peoria. Rev. T. W. Pinkerton, formerly of this city, was among those who escaped uninjured.

THE Decatur barbers have divided on union principles. They do not agree and there is trouble. No less than 24 barbers were read out of the union for not complying with the general orders on the Sunday closing and other points. A demand was made for the surrender of union cards, but some of the "scab" barbers refuse to surrender, not that they care for the cards, but they paid for them, and unless money is refunded they will not give up.

THE local Democratic leaders are trying to get a move on themselves. They had a meeting in progress last night in County Treasurer Montgomery's office, held with closed doors. The township central committee, about six in number, met with Mr. Montgomery, and after discussion decided to organize a club. Members of the township committee did not feel greatly encouraged. Some of the gentlemen openly stated that there was no use trying to do much, as interest seemed to be dead.

Chicago Grain Market.

The following were the closing quotations in Chicago at 1:15 p. m. to-day, received by B. Z. Taylor.

LIVE STOCK—Estimated receipts—
Hogs—22,000; 10 lower.
Cattle—16,000; slow.
Wheat—— Corn——; Oats——

	AUG.	SEPT.	DEC.
WHEAT	$.——	$ .78⅜	$ .78⅛
CORN	.——	.53¼	.53⅛
OATS	.——	.33⅝	.34⅛

	SEPT.	JAN.
PORK	12.82	13.85
LARD	7.87½	7.52½
RIBS	7.87½	6.97½

THE HUNTING AND FISHING CLUB.

Explanation About the Latest $10 Assessment—The Facts.

The stockholders of the Pekin Spring Lake Hunting and Fishing Club were very much astonished on Monday by receiving notice of the fourth assessment of $10 on each share of their stock, and on inquiry of the director living here, it was found he knew nothing about the assessment having been levied.

There was a meeting of the directors o' the company yesterday at Pekin which our local director attended. Upon investigation it was found that there was a meeting of the directors upon the 24th day of February, 1892, at which there was a quorum, and at that time the fourth assessment was ordered payable Sept. 1, 1892. Our local director was sick and absent from the city at that time. Although he knew that there was a meeting of the board of directors he had never been informed as to what had occurred.

The notices of this assessment were not sent out because the company did not need the money, as it is the plan of the company not to have more money in the treasury than their contracts will warrant.

Each stockholder of the company some six months ago received a printed statement of the affairs of the company which showed that there had been paid in, in cash, $7802.00, and there had been expended the same sum. This was the condition of affairs on the first day of December, 1891.

With the money the company had purchased at tax sale 6,826 acres, and had secured in fee simple the title to a large amount of other lands, and the hunting and fishing privileges on some other lands. The fee simple titles and hunting and fishing privileges amounting to 3,333 acres. Part of the lands which the club had purchased at tax sales they have also purchased in fee simple; and the club at that time held tax certificates of purchase for 4,586 acres of land, and had in fee simple the title to other lands and the hunting and fishing privileges of other lands which amounted to 3,333 acres, making a total of 7,919 acres, the title to which the club either has obtained, or will obtain within ten months.

Since the first of December 1891, the club has obtained the title to the lands in which the canal to the Illinois river from the lake is situated, known as the Harroun lands, and all the hunting and fishing privileges owned by H. S. Marshall, and the fee simple title to the lands owned by the Briggs estate, of about 2,100 acres of lands in fee simple, and the hunting and fishing privileges of about a half mile of the shore near Marshall landing.

The purchase of these lands exhausted the fund in the treasury and left the club in debt about $350 over and above all moneys paid in on the third assessment. It was necessary therefore that the fourth assessment be levied.

As nearly as could be ascertained yesterday, there are 346 shares of the 500 shares of stock of the company in force, and an assessment with all paid in will realize only $3,460. This assessment will, when paid, leave a large cash balance in the treasury sufficient, it is hoped, to answer the purposes of the club for a considerable length of time, and perhaps until permanent improvements are made by the directors

The president of the club is now authorized to procure certain hunting and fishing rights owned by a man named Haas, and by Mrs. Marshall, and the title to about thirty acres of land which it is deemed necessary to acquire. So far as is now known, the purchase of other lands, or the obtaining of hunting and fishing privileges other than these named will proceed very slowly.

All the expenses of the club have been paid and the club is in first-class financial condition. There is no occasion for alarm or concern about its affairs. The directors are very much pleased with the progress they have made, and on a careful examination of the financial affairs are entirely satisfied that all the moneys have been carefully and wisely expended.

There will be an annual meeting of the stockholders on the second Tuesday in September, which will be attended by some person in behalf of the Decatur stockholders, but it is desired that as many of the Decatur stockholders as is possible should attend the meeting. Each stockholder will receive a notice of the time and place of meeting. The local director advises all the Decatur stockholders to pay up their fourth assessment, as many of them have already done.

Primrose & West Coming.

Primrose & West, with their brilliant company of minstrel merry makers, are announced for Wednesday evening Aug. 17, at the Grand opera house. This will be the one minstrel event of the season. Primrose & West are the acknowledged leaders in this style of entertainment. They have spared no expense in keeping this most genuine form of American amusement in the very front rank of popular entertainment. This year is the opitome of their career. Their entertainment is new from overture till the curtain falls. They have the best organization ever put together in America, and their appearance here should prove one of the happpiest events in the amusement year.

Young People's Night.

To-morrow night will be Young People's night at the Prohibition club in the lecture room of the old Presbyterian church.

The glee club will sing campaign songs.

Miss Ella Clothier will give a recitation.

Miss Anna Buchanan will recite "Not Dead Nor Dying."

There will be a free-for-all discussion of the topic, "What party shall first voters support?" led by Pliny J. Smith. Democrats and Republicans are invited to take part.

Fell in a Well.

At Mt. Olive Squire Herbert J. Keiser, about 65 years old, fell into his well yesterday morning about 9 o'clock and was drowned. He had gone to the well to draw water, and in doing so became overbalanced and fell in. Until a few years ago he was one of the leading politicians of Macoupin county, but of late years lived a retired life.

Thursday Evening Social.

The Ladies' Aid Society of the First M. E. church will hold a social at the residence of Milton Johnson Thursday evening of this week. Everybody invited. There will be a musical program and refreshments will be served. 9-2t

UGLY THREATS.

New York Anarchists Write Letters to Homestead.

Murderers Said to Be On Their Way to Pittsburg to Kill Manager Frick.

[Special to the REPUBLICAN.]

PITTSBURG, August 10.—Alderman McMasters, of this city, who has been performing his official duty in connection with the Homestead troubles, has received a letter from New York, stating that some time this week parties would leave New York for Pittsburg to kill him and Superintendent Frick. At present McMasters is absent from home. Other Carnegie officials are still receiving threatening letters.

Methodist Camp-Meeting.

The annual camp meeting of the Mechanicsburg and Buffalo Camp-meeting association will be held August 19 to 28 inclusive. Rev. T. J. Davis of the Southern Illinois conference will have charge of the evangelical work during the afternoon and evenings. The morning services will be under the direction of the resident pastors. At the 11 o'clock service each day some one of the local pastors from the various charges of the conference will preach, including Rev. A. C. Byerly, Rev. J. A. Kumler, Dr. W. N. McElroy of Springfield; Dr. O'Neil, Rev. James Miller of Decatur. Rev. E. D. Wilkin of Lincoln, Dr. Horace Reed of Danville, Rev. F. M. Sisson of Winchester, Rev. David Howe of Jacksonville.

Abundance of water for "man and beast" will be provided free of charge to all. A good boarding house will be on the new grounds of the association and everything that can be done for the convenience and comfort of the people will have attention at the hands of the executive committee.

Charles H. Tyler Appointed.

Charles H. Tyler, of the well-known Decatur drug firm of Swearingen & Tyler, has been notified of his appointment by President Hatch to a membership on the committee of Board of Pharmacy Records of the Illinois Pharmaceutical Association for the years 1892 and 1893. The communication is signed by the secretary of the association, Frank Fleury. Mr. Tyler has accepted the appointment, and the committee of Board of Pharmacy Records is now composed of C. Ryan, of Springfield, C. H. Tyler, of Decatur, and M. Finch, of Bushnell.

Appointed.

Major B. B. Griffith, surgeon of the 5th regiment, I. N. G., has appointed James Bevans of this city as hospital steward and assistant surgeon of the regiment at the encampment next week. Mr. Bevans will have charge of the hospital corps and the training of the men in that department. Mr. Bevans has been studying medicine in Scotland and will return this fall and graduate next year, and the appointment gives him an excellent opportunity for practice.

C. B. Holdrege to be Here.

At the Union meeting at Grace M. E. church next Friday evening Mr. C. B. Holdrege, president of the Illinois Union, will be present and talk of the coming Decatur convention, to be held November 17, 18, 19, 20. A large audience will greet him.

PERSONAL MENTION

Mrs. H. C. Jones is convalescent.

Miss Rose Young has gone to Crete, Neb.

Chas. Hoy is in Moweaqua to-day on business.

A. M. Reeves is in St. Louis to-day on business.

J. D. Moore is in Bethany to-day on business.

Miss Della Tinkler is visiting friends in Assumption.

Samuel T. Nesbit has returned from Mechanicsburg.

John G. Imboden is in Moweaqua to-day on business

Guy Jennison has returned to his home in Lexington.

Miss Grace Shellabarger has returned from Winona, Wis.

Miss Flaudia Traughber, of Mt. Zion, is in the city to-day.

Architect R. O. Rosen is in Assumption to-day on business.

A. D. Holland went to Assumption and Moweaqua to-day on business.

Attorney C. C. Leforgee returned to-day from a business trip to Taylorville.

Coroner Jesse Bendure and son, Ray, have returned from a visit to Cameron, Mo.

Miss Lillian Irwin has accepted a position as bookkeeper for Cheap Charley.

Harvey Downing visited Mt. Pulaski to-day and posted bills for the Decatur races.

Misses Sophie and Mollie Drobisch have gone to Mt. Pulaski and Lincoln on a visit.

L. F. Martin and wife have returned from a pleasure trip through the northern states.

Born, to Mr. and Mrs. Fred Wilson of 666 West Macon street, August 9th, a daughter.

Misses Pearl Covington, Louise Gastman and Mabel Ross are in Warrensburg visiting Miss Lulu Beall.

M. J. Malone, who has been visiting his family, who are guests of relatives in Shelbyville, has returned home.

Mr. and Mrs. Tom Wilson of Peoria are in the city visiting Mrs. Wilson's parents, Mr. and Mrs. Andrew Hill.

Miss Marian Ferry, of Salt Lake City, Utah, is in the city visiting her friend, Miss Lillian Crea, on West Macon street.

Born—To Mr. and Mrs. Gye Park, at Rushville, Ill., August 6, a son. James H. Park, of Harristown, Ill., is the grandpa.

Miss Anna Hanna, of Jackson, Mich., left yesterday for Springfield, after a visit in this city, the guest of James Millikin and wife.

Mrs. Ira Brown and Mrs. Mason, of Portland, Ore., who are guests of W. H. Starr and family, will not return home until the latter part of September.

Department Commander G. A. R., Ed. Harlan, passed through the city to-day from Chicago to Bethany, where he will attend the Moultrie county battalion reunion.

Joseph P. Harris, general agent for the Primrose & West Minstrel troupe is in the city to-day. The troupe will appear at the Grand Wednesday evening. This will be one of the greatest minstrel events of the season.

This evening Miss Frankie Ewing will give a dancing party at her home on North East street in honor of Miss Felicite Oglesby, of Elkhart, Miss Virginia Broadwell, of Springfield, and Miss Bering, of Decatur.—*Bloomington Bulletin.*

BEN FUNK AT CLINTON.

The Next Congressman in DeWitt County—Cordial Greeting.

The Republicans of DeWitt county held their convention at Clinton yesterday and nominated Capt. W. O. Rogers for circuit clerk, Hon. Richard A. Lemon for state's attorney, Cyrus Jones for coroner and David Richardson for surveyor.

SPEECH BY HON. B. F. FUNK.

The Hon. B. F. Funk was present, and there were enthusiastic calls for a speech from him. He arose and said:

"I didn't come here to make a speech, but I feel like complimenting you. We, in McLean county, don't move along with such unanimity as I have seen here to-day. There are always several candidates for the places. I think it is useless for me to exhort you, for you are Republicans and it seems you are more than willing to do your duty. You should organize and get your men out. If you do there will be no question as to the result, for we have the majority in this congressional district. We have a good organization in McLean county, and we see to it that our old men are brought out to the polls. Our Democratic friends are quite careful to look into this detail, and we should be ahead of them. See also after naturalization."

Mr. Funk then paid a tribute to Harrison, which brought out great applause. He eulogized Gov. Fifer, whom he said he had known since a boy, and whose worth he had always known. He praised Reid as a war correspondent, and said that Reid did not have to have affidavits to prove his loyalty during the war. Mr. Altgeld was not known, he said, before the present campaign, except from the book he had written, which contained but very little indeed to cause any one to vote for him, and that his barrel seemed to the chief winning feature of the man.

ILLINOIS PEOPLE HURT.

A Wreck in Colorado and Many People Probably Fatally Injured.

DENVER, Colo., Aug. 9.—A passenger train on the Santa Fe, due in Denver at 11 o'clock, was wrecked when near Carpentsburg by the rails spreading, and every car but the diner was thrown from the track. No one was killed outright, although those who were brought in were badly injured, and some may die. Among them are Salem Ely, of Iroquois, Ill., bruised on the shoulders and arms; Mrs. Mary Ann Edington, of Owensburg, Ill., head partially scalped, back and breast bruised, probably fatal, Mrs. J. W. Carson, of Chicago, nose broken badly.

"Hogs Will be Hogs."

Drovers' *Journal:* There is at present a very light marketing of hogs, and for a very good reason. The supply of marketable hogs is unusually light for this season of the year. Comparatively few hogs have been on full feed this summer, and it is a well-known fact that the cold, wet spring killed off a large number of young hogs.

The fresh meat demand seems to be large enough to take more than the current receipts of good hogs, and as there is no prospect of materially increased supplies for some time to come, there is every indication that "hogs will be hogs" this fall. Packers do not expect to pack any very cheap hogs the coming season.

Birthday Surprise Party.

Last evening at their home Mr. and Mrs. C. B. Adkesson gave a surprise party in honor of their daughter, Miss Dora, who was 17 years of age yesterday. Parlor games and music whiled away the pleasant hours, and at a seasonable time delicious refreshments were served. Miss Dora received a number of beautiful gifts as mementoes of the occasion. Those present were Misses Lena Ott, Kate Higman, Rosa Kerns, Rosa Jimison, Edith Prathor, Emma Able, Pearl Early, Amela Able, Dora Adkesson, Mr. and Mrs. E. D Steel, John Ott, Will Higman, Art Early, Mason Thompson, Joe Godett, Nock Kepler, Winnie Bramble, Will Swain and Will Adkesson.

Decatur Christian Endeavor Union

The meeting Friday night at the Grace church promises to be one of the best meetings held by the union. The choir of Grace church will furnish the music and Miss Anna Henkle will preside at the organ. Miss Brown and Mr. Tuttle will give reports from the New York convention. Dr. Penhallegon will tell about the Decatur convention. In addition Mr. Chas. B. Holdrege, President of the Illinois union and Secretary of the National Endeavor, will be present and talk of our convention. He thinks this convention of '92 will be the largest and best that Illinois has had. From appearances a large audience will greet him.

Tropical Fruit Not a Luxury.

A prominent commission man said yesterday that tropical fruit is no longer regarded as a luxury. Even in times of scarcity, when prices rule high and firm, the demand for all kinds of fruit is active. The smallest country town now has its stock of perishable fruit, and its merchants think no more of ordering bananas, oranges and lemons than they do of ordering sugar, coffee and canned goods. Rapid freights, refrigerator cars and greater care in handling may be responsible for much of this, but back of it all is the growing appreciation on the part of the Americans of tropical fruit as a healty diet.]

A Card.

To those people who are still under the impression that we are not yet ready to do the laundry work, I wish to say we can handle all the work left in our care. It is generally understood that we do the finest laundring in Central Illinois. I have also the very best baths in the city. Hot and cold baths 10 cents.

FRED NORMAN, Syndicate Block.

GET one of Paddock's Amateur Angler's outfits, only 10 cents. This set contains:

1 three-joint fish rod, brass mounted.
1 patent reel.
30 feet linen line.
3 fish hooks.
1 float.
1 sinker.

ALL FOR **10c**

aug9-tf H. MUELLER GUN CO.

EXTRAORDINARY BARGAINS!

IN

SUMMER GOODS

To make room for the Large Invoices of New Fall Goods, which are now arriving daily, we have decided to sell all remaining Summer Goods at about HALF FORMER PRICES.

WE WILL SELL FOR THIS WEEK OUR

15c QUALITY PRINTED PONGEES AT	7½c
40c FRENCH FIGURED MOUSSELINE AT	25c
20c DRAGON BLACK ORGANDIES AT	13c
10c FAST COLOR CHALLIES AT	5c
12½c TOILE DU NORD GINGHAMS AT	8½c
50c CHINA SILKS AND SURAHS, AT	25c
$2.00 LACE CURTAINS AT	$1.15
$1.50 MEN'S OUTING SHIRTS AT	$1.00
20c SATIN PLAID INDIA LINEN AT	9c
10c CHILDREN'S SUMMER VESTS AT	5c
15c LADIES' JERSEY RIBBED VESTS AT	7½c
65C FRENCH ALL WOOL CHALLIES AT	49c
25c FINE FIGURED TISSUES AT	12½c
$1.50 LADIES' WAISTS AT	$1.00

✻BARGAINS IN CHINA ✻MATTINGS TO CLOSE THE ✻ Season's Purchases.

☞All Remnants will be CLOSED OUT at about Half Price.

LINN & SCRUGGS

DRY GOODS & CARPET COMPANY.

—AGENTS FOR—

The Celebrated "Centemeri" Kid Gloves, the Golden Rule Black Silk, The Hercules White Shirts and Butterick's Patterns.

Against Overhead Check-Reins.

Over 500 veterinary surgeons have signed a paper condemning tight check-reins as painful to horses and productive of diseases. They mention paralysis of the muscles of the face, megrims, apoplexy, coma and inflammation, as some of the results of its use. The over check-rein will often cause a horse to become knee-sprung. It destroys the delicate sensitiveness to the bit which is most desirable in guiding a horse. Dr. Kitching, a noted authority, says: "If a horse pulling a load has his head held in by a check-rein he cannot throw his weight into his collar and is hindered from giving his body that position which is most natural and effective." He goes on to speak of the consequent strain of his limbs and muscles, and the injury caused by the constrained position of the head, whereby the breathing and circulation are affected and the horse made restless, irritated and uncomfortable. He says: "The check-rein inflicts unceasing torture upon the animal in another way. By holding the head upward it puts the muscles of the neck in a constant strain. They become painfully uneasy and tired. If the horse cannot stand it he rests the weight of his head upon the rein, and his mouth is violently stretched. Thus he only exchanges one torment for another. To sum up in a word, the check-rein lessens a horse's strength, brings on disease, keeps him in pain, frets and injures his mouth and spoils his temper."

The Welcome Rain.

It came yesterday afternoon and last night and it is still with us. Parties in from the country report the rain to be general in its spread and that it will do great good to the growing corn, pastures and all.

Letter List.

The following is a list of letters remaining uncalled for at the Decatur Postoffice Aug 9, 1892:

Allen D S	Friman E
Bertram Henry	Hays Harry
Ballinger Reuben	Herion John
Clark Henry J	Harper J W
Campbell Mina	Lamont Alec
Cofer Janie	Johnson Ollie
Deardorff E B	Moore C W 2
Dukes C W	Moran Mrs
Duggan B	Shooman Mary
Fishel M P	Vogel Mamie

J. T. HUBBARD, P. M.

THE great season-ending sale of shoes and Oxfords is now going on at Powers' large shoe store. Reduced, doubly reduced; cut prices reduced—reduced to prices that will please the most exacting buyers. Men's fine dongola shoes at $1.85, worth $2.75. Try a pair of our celebrated corn-cure boots at $1.75; all calf, and a beauty. s4d&wtf

Ladies' Waists.

For summer wear, in sateen, percales and silk, best assortment at Linn & Scruggs Dry Goods & Carpet Co d&w

Very Low.

Men's tan Oxfords cut in two; $3 shoes Powers offers at $1.50 to close out.

We Are Pulling the Tail Feathers Out of Our Competitors

✻ IN OUR GREAT CLEARING-UP SALE. ✻

We give you a few Sample Prices and a visit to our store will tell you the rest:

In Ladies', Misses' and Children's Oxfords we show all the styles In Dongolas we have the Patent Tips, low and high heels, plain toes and every kind you ask for. Those we have sold at $2.00 go at $1.50; Machine Sewed, Hand-Turned Oxfords which we sold at $1.75 now go at $1.25; those sold at $1.50 now go at $1.00, those which sold at $1.00 now go at 85c; those which sold at 75c now go at 60c.

In Men's Shoes we show you a Goodyear Hand-Sewed Shoe which retails the world over at $3.00 and $3.50. They are cut out of prime calfskin, made in New York, Globe and French toes. They run in sizes from 5 to 10, and are principally in Congress. We propose to sell these splendid shoes at $2.00 per pair. We show a nice Dongola, fair stitch shoe, made with the Bridgeport goring, every pair warranted. This is another regular $3.00 shoe at houses which sell on close margins. we sell them at $2.00.

A popular shoe in summer are the Gossamer Weights. They are very good to use for indoor work and to wear in pleasant weather, being light, pliable and very easy to the foot. They are all right for Summer and early Fall wear. We have them in Tip and Plain Toes, in Congress and Lace. The sizes run from 6 to 10. They sell regular at $2.25, but we are going to give them to you at $1.25.

We cannot give you prices on everything. We have before appealed to our friends, the people of Decatur, when there was a great desire to unload surplus goods and we have never yet been disappointed. They appreciate and come to get such bargains as we offer. The fact must not be forgotten that the bargains here offered are not on a few pairs only but all you want Embrace this opportunity

The Unapproachable Bargain Sale at the Retail House of

FERRISS & LAPHAM,

148 East Main Street.

Here's What the Plasterers Think of ROCK PLASTER.

WE THE UNDERSIGNED, contracting plasterers, after much experience and observation, take pleasure in testifying to the practical character of ROCK PLASTER, and while it will remove a not inconsiderable amount of business, namely that of patching, we advocate its use, as it enables us to do work and guarantee the results, and enables us to carry on our trade at all seasons of the year, and modernizes that part of building enterprise which has undergone practically no improvement in the last two thousand years, placing the business of the plasterer on the same footing as that occupied by the other trades through the advent of machinery and improved methods.

CLARK & ALLEN,
J. P. CARLILE,
J. A. HILDEBRANDT,
JOHN LEE, 570 Keifer Ave
JOHN WOLFE.

COLUMBUS, O.

Manufactured by

DECATUR ROCK PLASTER CO.,

341--343 Mason Street, Decatur, Ill.

DR PRICE'S Cream Baking Powder.

Used in Millions of Homes—40 Years the Standard

NEWSPAPERARCHIVE.com